



ΕΦΗΜΕΡΙΔΑ ΤΗΣ ΚΥΒΕΡΝΗΣΕΩΣ ΤΗΣ ΕΛΛΗΝΙΚΗΣ ΔΗΜΟΚΡΑΤΙΑΣ

31 Δεκεμβρίου 2024

ΤΕΥΧΟΣ ΤΕΤΑΡΤΟ

Αρ. Φύλλου 957

ΑΠΟΦΑΣΕΙΣ

Αριθμ. οικ. ΥΠΕΝ/ΔΔΦΠΒ/143908/3471

Έγκριση του Σχεδίου Διαχείρισης της Περιοχής Προστασίας της Βιοποικιλότητας στο Φαλακρό Όρος και έγκριση του σχετικού Σχεδίου Δράσης.

**Ο ΥΠΟΥΡΓΟΣ
ΠΕΡΙΒΑΛΛΟΝΤΟΣ ΚΑΙ ΕΝΕΡΓΕΙΑΣ**

Έχοντας υπόψη:

- Τον ν. 1650/1986 «Για την προστασία του περιβάλλοντος» (Α' 160) και ιδίως το πρώτο εδάφιο της περ. β της παρ. 3 του άρθρου 21.
- Τον ν. 3937/2011 «Διατήρηση της βιοποικιλότητας και άλλες διατάξεις» (Α' 60).
- Τον ν. 4685/2020 (Α' 92).
- Το άρθρο 90 του Κώδικα νομοθεσίας για την Κυβέρνηση και τα κυβερνητικά όργανα (π.δ. 63/2005, Α' 98), όπως διατηρήθηκε σε ισχύ με την περ. 22 του άρθρου 119 του ν. 4622/2019 (Α' 133).
- Το π.δ. 77/2023 «Σύσταση Υπουργείου και μετονομασία Υπουργείων - Σύσταση, κατάργηση και μετονομασία Γενικών και Ειδικών Γραμματειών - Μεταφορά αρμοδιοτήτων, υπηρεσιακών μονάδων, θέσεων προσωπικού και εποπτευόμενων φορέων» (Α' 130).
- Το π.δ. 79/2023 «Διορισμός Υπουργών, Αναπληρωτών Υπουργών και Υφυπουργών» (Α' 131).
- Το Έργο LIFE-IP 4 NATURA «Ολοκληρωμένες δράσεις για την διατήρηση και διαχείριση των περιοχών του δικτύου Natura 2000, των ειδών, των οικοτόπων και των οικοσυστημάτων στην Ελλάδα» (LIFE16 IPE/GR/000002), που υλοποιείται με τη συνεισφορά του χρηματοδοτικού μέσου LIFE της Ευρωπαϊκής Ένωσης και τη συγχρηματοδότηση του Πράσινου Ταμείου και ιδίως τα συμπεράσματα της μελέτης «Πilotική εφαρμογή Σχεδίων Διαχείρισης σε επιλεγμένες περιοχές Natura 2000 σε τέσσερις περιφέρειες της Ελλάδας» που εκπο-

νήθηκε στο πλαίσιο της δράσης C.2 του προγράμματος LIFE-IP 4 NATURA.

8. Την υπό στοιχεία 10318/29-01-2018 απόφαση του Αναπληρωτή Υπουργού Οικονομίας και Ανάπτυξης για την ένταξη του Έργου LIFE-IP 4 NATURA στο Πρόγραμμα Δημοσίων Επενδύσεων με ενάρθρο έργο 2018ΣΕ07520001 της ΣΑΕ 075/2, αρμοδιότητας του Υπουργείου Περιβάλλοντος και Ενέργειας (ΑΔΑ: ΩΙΘ-Τ465ΧΙ8-930).

9. Την υπό στοιχεία ΥΠΕΝ/ΔΔΦΠΒ/24776/985/2023 υπουργική απόφαση «Καθορισμός στόχων διατήρησης φυσικών τύπων οικοτόπων του Παραρτήματος Ι και ειδών του Παραρτήματος ΙΙ της Οδηγίας 92/43/ΕΟΚ σε Ειδικές Ζώνες Διατήρησης και Τόπους Κοινοτικής Σημασίας του εθνικού οικολογικού δικτύου NATURA 2000.» (Β' 1807).

10. Την υπό στοιχεία ΥΠΕΝ/ΔΔΦΠΒ/50146/1786/2023 υπουργική απόφαση «Καθορισμός και έγκριση στόχων διατήρησης για είδη ορνιθοπανίδας των παρ. 1 και 2 του άρθρου 4, της Οδηγίας 2009/147/ΕΚ στις Ζώνες Ειδικής Προστασίας (ΖΕΠ) του εθνικού οικολογικού δικτύου NATURA 2000» (Β' 3118/2023).

11. Το γεγονός ότι το παρόν Σχέδιο Διαχείρισης και σχετικό Σχέδιο Δράσης αποτελούν τμήμα του Σχεδίου Διαχείρισης και του σχετικού Σχεδίου Δράσης των Περιοχών Προστασίας της Βιοποικιλότητας στο Φαλακρό Όρος, καθώς αφορά αποκλειστικά στα έργα που περιλαμβάνονται στο Έργο LIFE-IP 4 NATURA «Ολοκληρωμένες δράσεις για την διατήρηση και διαχείριση των περιοχών του δικτύου Natura 2000, των ειδών, των οικοτόπων και των οικοσυστημάτων στην Ελλάδα» (LIFE16 IPE/GR/000002).

12. Την υπό στοιχεία ΥΠΕΝ/ΔΠΔΑ/126994/2981/04.12.2024 εισήγηση της Γενικής Διεύθυνσης Οικονομικών Υπηρεσιών του Υπουργείου Περιβάλλοντος και Ενέργειας της περ. ε' της παρ. 5 του άρθρου 24 του ν. 4270/2014 (Α' 143), από όπου προκύπτει ότι δεν προκαλείται δαπάνη στον Κρατικό Προϋπολογισμό, απο-φασίζουμε:

ΚΕΦΑΛΑΙΟ Α'

Άρθρο 1

Αντικείμενο

1. Η παρούσα απόφαση αφορά στη διαχείριση των σημαντικών οικοτόπων και ειδών που συνθέτουν το προστατευτέο αντικείμενο των εξής Περιοχών Προστασίας της Βιοποικιλότητας:

1.1 «ΚΟΡΥΦΕΣ ΟΡΟΥΣ ΦΑΛΑΚΡΟ» (GR1140004) (Ειδική Ζώνη Διατήρησης).

1.2 «ΟΡΟΣ ΦΑΛΑΚΡΟ» (GR1140009) (Ζώνη Ειδικής Προστασίας)

όπως τα όριά τους φαίνονται με συνεχή μπλε (ΕΖΔ) και κόκκινη γραμμή (ΖΕΠ) στο χάρτη, ο οποίος θεωρήθηκε από την Προϊσταμένη της Διεύθυνσης Τοπογραφικών Εφαρμογών και αποτελεί αναπόσπαστο μέρος της παρούσας.

2. Η διαχείριση των σημαντικών οικοτόπων και ειδών που συνθέτουν το προστατευτέο αντικείμενο των ως άνω περιοχών επιτυγχάνεται μέσω ειδικών μέτρων που παρατίθενται στο άρθρο 3 του παρόντος.

Άρθρο 2

Σκοπός

Η παρούσα απόφαση αποσκοπεί:

α) Στην πρόβλεψη διαχειριστικών δράσεων, και παρεμβάσεων που είναι απαραίτητα για να επιτευχθεί ή να διατηρηθεί η ικανοποιητική διατήρηση του προστατευτέου αντικειμένου βάσει των ειδικών Στόχων Διατήρησης που έχουν οριστεί,

β) στην εξειδίκευση μέτρων και δράσεων που περιλαμβάνονται στη σχετική Ειδική Περιβαλλοντική Μελέτη (ΕΠΜ των περιοχών Natura Περιφερειακών Ενότητων Δράμας, Θάσου, Καβάλας, Ξάνθης και Ροδόπης (μέρους) που είναι απαραίτητες για την ικανοποιητική διατήρηση του προστατευτέου αντικειμένου καθώς και στην πρόβλεψη των ειδικότερων έργων που πρέπει να εκπονηθούν για την εξειδίκευση ή/και οριστικοποίηση του περιεχομένου προτεινόμενων διαχειριστικών δράσεων και μέτρων,

γ) καθώς και στην παροχή κατευθύνσεων και προτεραιοτήτων για την υλοποίηση έργων, δράσεων και μέτρων που απαιτούνται για την αποτελεσματική προστασία, διαχείριση και αποκατάσταση των αντικειμένων που προστατεύονται καθώς και για τα κατάλληλα προγράμματα παρακολούθησης και προστατευτέου αντικειμένου και αξιολόγησης της αποτελεσματικότητας του Σχεδίου Διαχείρισης.

Άρθρο 3

Διαχειριστικά Μέτρα

Σε όλη την έκταση των Περιοχών Προστασίας της Βιοποικιλότητας του άρθρου 1 δύνανται να υλοποιούνται τα εξής μέτρα και δράσεις:

1. Δράσεις και παρεμβάσεις που αποσκοπούν στη διαχείριση των προστατευόμενων περιοχών όπως εφαρμογή μέτρων που σχετίζονται με την εκμετάλλευση των προστατευόμενων ειδών και αποσκοπούν στην απογραφή των αυτοφυών ειδών χλωρίδας και την διατύπωση κανόνων διαχείρισης, χρήσης και εμπορίας τους, για την δημιουργία μονάδων καλλιέργειας αυτοφυών αρωμα-

τικών φυτών, καθώς και τη παροχή υποστήριξης στον τομέα της πιστοποίησης και προώθησης στην αγορά των προϊόντων.

2. Κατάλληλα προληπτικά και ανασταλτικά μέτρα για την αντιμετώπιση των πυρκαγιών όπως η υλοποίηση σύνταξης σχεδίου αντιπυρικής προστασίας, και της υλοποίησης των προτεινόμενων έργων αντιπυρικής προστασίας σύμφωνα με τη Δασική Νομοθεσία (δασοκομικοί και διαχειριστικοί χειρισμοί των δασικών εκτάσεων και τυχόν τεχνικά έργα π.χ. πυροφυλάκεια, σημεία υδατοπαροχής κ.λπ.).

3. Εφαρμογή μέτρων για τη μείωση της ρύπανσης με τη χρήση εξοπλισμού συλλογής και εργασιών καθαρισμού με σκοπό την απομάκρυνση ογκωδών απορριμμάτων, αδρανών υλικών σε επιλεγμένες θέσεις των προστατευόμενων περιοχών.

4. Εφαρμογή εγκεκριμένων και αποτελεσματικών προληπτικών μέτρων για την αποφυγή επιθέσεων μεγάλων σαρκοφάγων σε κτηνοτροφικές εκμεταλλεύσεις σε περιοχές υψηλής επικινδυνότητας της κατανομής τους. Όπως και αναγνώριση και προσδιορισμού των διαδρομών διάσχισης άγριας πανίδας μεταξύ των περιοχών του Δικτύου NATURA 2000 και αποτίμηση τυχόν επιδράσεων στη συνδεσιμότητα των βιοτόπων των μεγάλων θηλαστικών.

5. Δράσεις για τη διαχείριση και διατήρηση οικοσυστημάτων, τύπων οικοτόπων, ειδών χλωρίδας και πανίδας όπως ο εντοπισμός και προσδιορισμός περιοχών που φύονται σπάνια και απειλούμενα είδη χλωρίδας και προστασία αυτών με τη δημιουργία περιοχών προστασίας από ανθρώπινες δραστηριότητες/επεμβάσεις όπως αυτές προκύπτουν από την υλοποίηση σχεδίου διαχείρισης.

6. Παρεμβάσεις για την ενίσχυση των πληθυσμών ειδών των Οδηγιών όπως η Ex situ αναπαραγωγή και διατήρηση των τοπικών χλωριδικών ειδών (*Dryas octopetala*, *Fritillaria drenovskii*, *Haberlea rhodopensis*, *Lathraea rhodopea*, ορχιδέες Φαλακρού (*Orchis militaris*) και η συλλογή γενετικού υλικού από όλους τους πληθυσμούς των ειδών με σκοπό τη μελλοντική επανεισαγωγή τους στη φύση σε περίπτωση που χρειαστεί.

7. Βελτίωση και δημιουργία κατάλληλων ενδιαιτημάτων μέσω της έρευνας και συμπλήρωσης των δεδομένων πληθυσμού και βαθμού διατήρησης ειδών ερπετών-αμφιβίων, της συντήρησης και διάνοιξης των υδατοσυλλογών, έλεγχο των εισβλητικού είδους (*Trachemys scripta*) και του μύκητα *Batrachochytrium dendrobatidis*.

8. Βελτίωση και δημιουργία κατάλληλων ενδιαιτημάτων ειδών ερπετών-αμφιβίων όπως η κατασκευή και συντήρηση μικρών υδατοσυλλογών για να ευνοηθούν είδη αμφιβίων και καταφυγίων (*hibernacaulum*) για την ερπετοπανίδα καθώς και ο προσδιορισμός των απειλών και των θέσεων υλοποίησης των μέτρων.

9. Εφαρμογή κατάλληλων μέτρων και δράσεων για τη διασφάλιση της διατήρησης του είδους *Alectoris graeca* (Πετροπέρδικας) και την ανάκαμψη του πληθυσμού του στην περιοχή.

ΚΕΦΑΛΑΙΟ Β'

Άρθρο 4

Έγκριση Σχεδίου Δράσης

1. Εγκρίνεται το Σχέδιο Δράσης του Σχεδίου Διαχείρισης των Περιοχών Προστασίας της Βιοποικιλότητας του άρθρου 1 της παρούσας με το οποίο:

α) εξειδικεύονται τα αναγκαία μέτρα οργάνωσης και λειτουργίας για τη διατήρηση των αντικειμένων που προστατεύονται,

β) προσδιορίζονται αναλυτικά οι κατευθύνσεις και οι προτεραιότητες για την υλοποίηση έργων, δράσεων και μέτρων που απαιτούνται για την αποτελεσματική προστασία, διαχείριση και αποκατάσταση των αντικειμένων που προστατεύονται κατά περίπτωση και

γ) εξειδικεύονται τα αναγκαία μέτρα/δράσεις, οι στόχοι, οι προτεραιότητες και το χρονοδιάγραμμα υλοποίησής τους.

2. Φορέας υλοποίησης των μέτρων ορίζεται η Περιφέρεια Ανατολικής Μακεδονίας και Θράκης.

Άρθρο 5

Περιοχή εφαρμογής του Σχεδίου Δράσης

Ως περιοχή εφαρμογής του Σχεδίου Δράσης του Σχεδίου Διαχείρισης ορίζεται η περιοχή του άρθρου 1.

Άρθρο 6

Σχέδιο Δράσης

1. Το Σχέδιο Δράσης περιλαμβάνει διοικητικά και διαχειριστικά μέτρα που διασφαλίζουν την αποτελεσματική προστασία της περιοχής και την αρμονική συνύπαρξη ανθρώπου και φύσης, στο πλαίσιο της βιώσιμης ανάπτυξης. Η εξειδίκευση των αναγκαίων μέτρων και δράσεων παρατίθεται στο Παράρτημα ΙΙΙ της παρούσας απόφασης.

2. Για την υλοποίηση των μέτρων του Παραρτήματος ΙΙΙ δύνανται να καταρτίζονται προγραμματικές συμβάσεις μεταξύ της Περιφέρειας Ανατολικής Μακεδονίας και Θράκης και φορέων υλοποίησης των δράσεων του παρόντος Σχεδίου Διαχείρισης σύμφωνα με το άρθρο 100 του ν. 3582/2010 (Α' 87).

Άρθρο 7

Εφαρμογή και παρακολούθηση του Σχεδίου Δράσης

1. Για το σκοπό της παρακολούθησης και εποπτείας της υλοποίησης του Σχεδίου Δράσης συστήνεται Επιτροπή Εφαρμογής και Παρακολούθησης με απόφαση του αρμοδίου οργάνου της Περιφέρειας Ανατολικής Μακεδονίας και Θράκης.

2. Η Επιτροπή Εφαρμογής και Παρακολούθησης του Σχεδίου Δράσης συνεδριάζει τουλάχιστον τρεις φορές κάθε έτος και παράγει συνοπτική αναφορά πεπραγμένων που υποβάλλεται για θέματα της αρμοδιότητάς της στο Υπουργείο Περιβάλλοντος και Ενέργειας στη Γενική Διεύθυνση Δασών και Δασικού Περιβάλλοντος και εν συνεχεία, στη Διεύθυνση Διαχείρισης Φυσικού Περιβάλλοντος και Βιοποικιλότητας, στο Πράσινο Ταμείο και στον Οργανισμό Φυσικού Περιβάλλοντος και Κλιματικής Αλλαγής (Ο.ΦΥ.ΠΕ.Κ.Α). Η Επιτροπή παρακολουθεί το Σχέδιο Δράσης, την υλοποίηση των προβλεπόμενων δράσεων και μέτρων διατήρησης και διασφαλίζει τις επιχειρησιακές συνθήκες για την έγκαιρη υλοποίησή τους.

Άρθρο 8

Παραρτήματα

Προσαρτώνται και αποτελούν αναπόσπαστα μέρη της παρούσας, συνδημοσιευτά στην Εφημερίδα της Κυβερνήσεως, τα Παραρτήματα Ι, ΙΙ και ΙΙΙ, ήτοι:

Παράρτημα Ι: Χάρτης περιοχής εφαρμογής του Σχεδίου Διαχείρισης.

Παράρτημα ΙΙ: Ζεύγη συντεταγμένων περιοχής εφαρμογής του Σχεδίου Διαχείρισης.

Παράρτημα ΙΙΙ: Σχέδιο Δράσης της Περιοχής Προστασίας της Βιοποικιλότητας Όρος Φαλακρό.

Άρθρο 9

Έναρξη ισχύος

Η ισχύς της παρούσας αρχίζει από τη δημοσίευσή της στην Εφημερίδα της Κυβερνήσεως.

ΕΘΝΙΚΟ ΤΥΠΟΓΡΑΦΕΙΟ
 Για τεχνικούς λόγους στο σχεδιαγράμμα,
 από το ηλεκτρονικό αρχείο, έγινε
 σμίκρυνση κατά ποσοστό **82%**

Συνολικά 244 στρ γη
 ΣΠΗΛΙΔΑΦΤΙΣ / 143908 /
 3474 / 30.12.2024
 Ανάβαση Αφίτηκ Ν



Ο Γ.ν. Δίνω > Περιφέρεια
 Νέας Πολιτείας >

Κωνσταντίνος Αλεξόπουλος
 Περιοχή Προστασίας της
 Βιοποικιλότητας
 των GR1140004 και GR1140009
 ΟΡΟΣ ΦΑΛΑΚΡΟ

ΥΠΟΜΟΝΗΜΑ
 GR1140004-ZE1 - ΟΡΟΣ ΦΑΛΑΚΡΟ
 GR1140004-ZE2 - ΚΟΡΝΕΕΣ ΟΡΟΣ ΦΑΛΑΚΡΟ

Spatial Reference
 Name: EGS487
 GCS: GCS_GGRS_1987
 Datum: Mean Sea Level
 Spheroid: Everest
 Prime Meridian: 24° 0' 0" 0"
 False Easting: 490 000.000
 False Northing: 100 000.000
 Scale: 1: 100 000.000
 Azimuth: 0.000
 Map Units: Meter

Υπεύθυνος
 Επ. Μουσ. Earthstar Geop. Info. and the GIS User Community

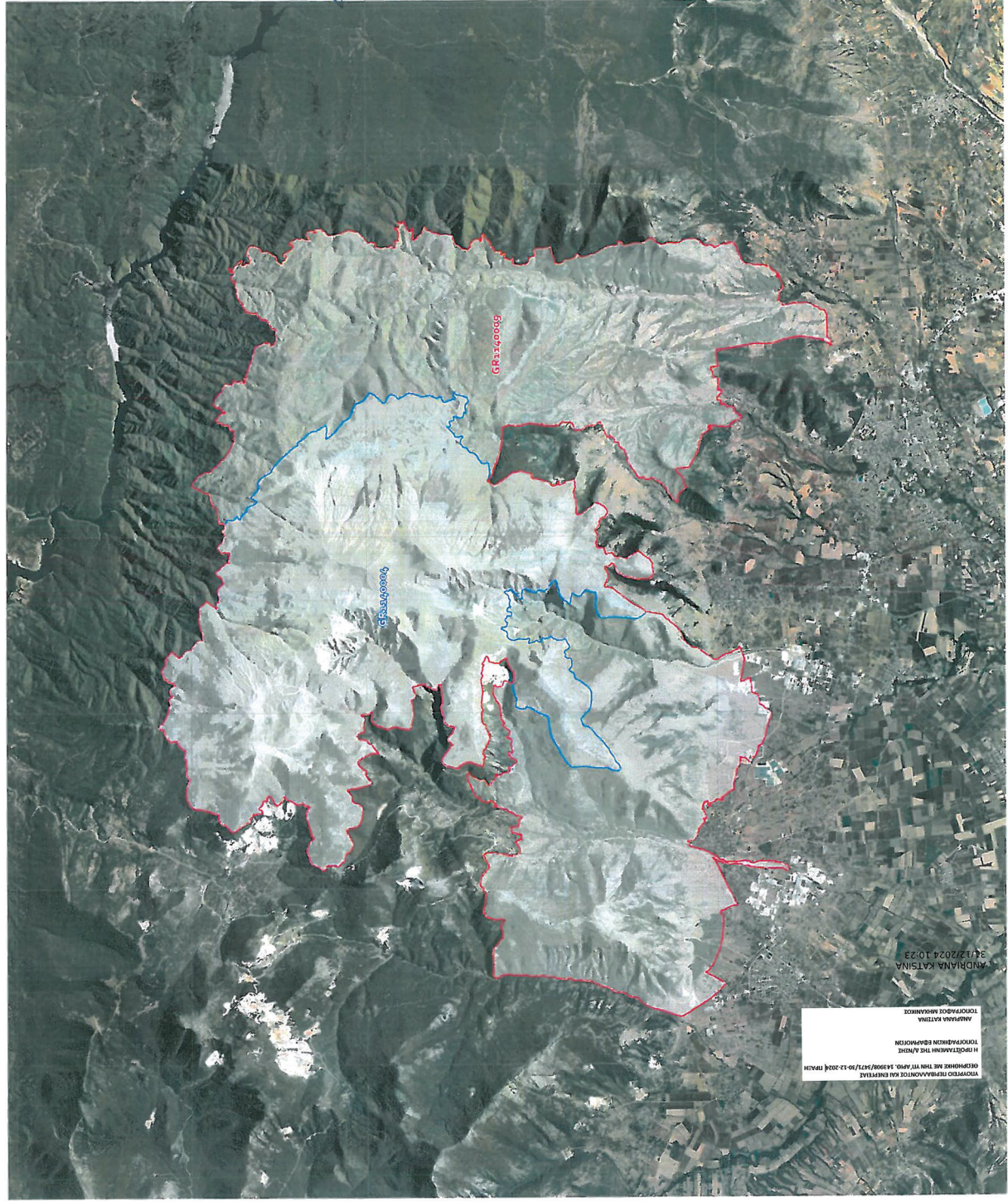

ΠΑΡΑΡΤΗΜΑ ΙΙα

Πίνακας ενδεικτικών συντεταγμένων περιοχής Natura GR 1140004 (σύστημα αναφοράς ΕΓΣΑ 87)

| id | X (ΕΓΣΑ 87) | Y (ΕΓΣΑ 87) |
|----|-------------|-------------|
| 1 | 510362.50 | 4574055.94 |
| 2 | 510394.07 | 4574037.50 |
| 3 | 510400.69 | 4574017.50 |
| 4 | 510423.72 | 4574003.72 |
| 5 | 510473.64 | 4573991.36 |
| 6 | 510494.45 | 4573977.50 |
| 7 | 510475.19 | 4573907.50 |
| 8 | 510471.57 | 4573882.50 |
| 9 | 510478.04 | 4573857.50 |
| 10 | 510468.60 | 4573827.50 |
| 11 | 510522.50 | 4573760.37 |
| 12 | 510584.47 | 4573707.50 |
| 13 | 510572.50 | 4573677.22 |
| 14 | 510547.50 | 4573670.94 |
| 15 | 510509.78 | 4573645.22 |
| 16 | 510514.06 | 4573607.50 |
| 17 | 510527.50 | 4573594.08 |
| 18 | 510547.50 | 4573606.42 |
| 19 | 510642.50 | 4573527.10 |
| 20 | 510669.61 | 4573524.61 |
| 21 | 510727.50 | 4573434.45 |
| 22 | 510782.50 | 4573422.71 |
| 23 | 510812.50 | 4573425.39 |
| 24 | 510825.74 | 4573417.50 |
| 25 | 510885.86 | 4573335.86 |
| 26 | 510932.50 | 4573197.39 |
| 27 | 510959.57 | 4573177.50 |
| 28 | 510981.56 | 4573137.50 |
| 29 | 511029.31 | 4573145.69 |
| 30 | 511036.60 | 4573177.50 |
| 31 | 511053.76 | 4573191.25 |
| 32 | 511075.94 | 4573229.07 |
| 33 | 511098.64 | 4573246.36 |
| 34 | 511097.03 | 4573297.50 |
| 35 | 511112.50 | 4573314.93 |
| 36 | 511154.49 | 4573277.50 |
| 37 | 511167.04 | 4573252.50 |
| 38 | 511198.60 | 4573238.60 |
| 39 | 511297.50 | 4573136.19 |
| 40 | 511344.56 | 4573099.56 |
| 41 | 511412.50 | 4573072.62 |

| id | X (ΕΓΣΑ 87) | Y (ΕΓΣΑ 87) |
|----|-------------|-------------|
| 42 | 511457.71 | 4573077.50 |
| 43 | 511468.37 | 4573087.50 |
| 44 | 511465.59 | 4573109.82 |
| 45 | 511572.62 | 4573086.00 |
| 46 | 511686.03 | 4572986.00 |
| 47 | 511758.81 | 4572885.00 |
| 48 | 511809.31 | 4572759.00 |
| 49 | 511873.62 | 4572709.00 |
| 50 | 511975.94 | 4572660.00 |
| 51 | 512218.34 | 4572435.00 |
| 52 | 512547.25 | 4572058.00 |
| 53 | 512591.59 | 4571968.11 |
| 54 | 512620.60 | 4571958.91 |
| 55 | 512657.17 | 4571965.71 |
| 56 | 512683.21 | 4571952.50 |
| 57 | 512685.16 | 4571937.50 |
| 58 | 512712.83 | 4571912.83 |
| 59 | 512719.76 | 4571887.50 |
| 60 | 512740.58 | 4571857.50 |
| 61 | 512854.85 | 4571724.85 |
| 62 | 512921.60 | 4571667.50 |
| 63 | 512958.66 | 4571607.50 |
| 64 | 512983.85 | 4571557.50 |
| 65 | 512991.80 | 4571497.50 |
| 66 | 513028.88 | 4571378.88 |
| 67 | 513118.01 | 4571238.01 |
| 68 | 513157.21 | 4571147.50 |
| 69 | 513152.81 | 4571137.19 |
| 70 | 513052.50 | 4571115.67 |
| 71 | 512977.50 | 4571118.20 |
| 72 | 512927.50 | 4571140.32 |
| 73 | 512847.50 | 4571141.15 |
| 74 | 512792.77 | 4571157.23 |
| 75 | 512782.23 | 4571147.50 |
| 76 | 512791.28 | 4571107.50 |
| 77 | 512851.38 | 4571032.50 |
| 78 | 512872.50 | 4570991.52 |
| 79 | 512977.50 | 4570870.72 |
| 80 | 513125.33 | 4570762.50 |
| 81 | 513187.50 | 4570699.10 |
| 82 | 513265.44 | 4570650.44 |

| id | X (ΕΓΣΑ 87) | Y (ΕΓΣΑ 87) |
|-----|-------------|-------------|
| 83 | 513297.50 | 4570618.58 |
| 84 | 513346.71 | 4570507.50 |
| 85 | 513367.50 | 4570483.05 |
| 86 | 513452.50 | 4570434.35 |
| 87 | 513705.64 | 4570340.64 |
| 88 | 513745.06 | 4570317.50 |
| 89 | 513784.40 | 4570267.50 |
| 90 | 513799.87 | 4570177.50 |
| 91 | 513866.64 | 4570061.64 |
| 92 | 513947.50 | 4570007.69 |
| 93 | 513966.61 | 4569977.50 |
| 94 | 513987.50 | 4569975.05 |
| 95 | 514004.25 | 4569959.25 |
| 96 | 514042.50 | 4569942.78 |
| 97 | 514072.97 | 4569907.50 |
| 98 | 514074.30 | 4569877.50 |
| 99 | 514059.29 | 4569857.50 |
| 100 | 514036.56 | 4569772.50 |
| 101 | 514008.98 | 4569736.01 |
| 102 | 513982.50 | 4569730.28 |
| 103 | 513958.75 | 4569707.50 |
| 104 | 513923.47 | 4569656.53 |
| 105 | 513876.93 | 4569618.07 |
| 106 | 513863.08 | 4569591.92 |
| 107 | 513795.71 | 4569549.29 |
| 108 | 513806.09 | 4569527.50 |
| 109 | 513791.39 | 4569487.50 |
| 110 | 513812.60 | 4569457.60 |
| 111 | 513931.60 | 4569396.59 |
| 112 | 513962.46 | 4569362.46 |
| 113 | 513986.66 | 4569356.66 |
| 114 | 514021.45 | 4569317.50 |
| 115 | 514026.18 | 4569276.18 |
| 116 | 514037.56 | 4569267.56 |
| 117 | 514026.74 | 4569263.26 |
| 118 | 514024.40 | 4569247.50 |
| 119 | 514032.52 | 4569237.51 |
| 120 | 514010.06 | 4569214.94 |
| 121 | 513996.50 | 4569167.50 |
| 122 | 513982.50 | 4569155.92 |
| 123 | 513972.50 | 4569158.20 |

| id | X (ΕΓΣΑ 87) | Y (ΕΓΣΑ 87) |
|-----|-------------|-------------|
| 124 | 513978.22 | 4569152.50 |
| 125 | 513962.50 | 4569149.77 |
| 126 | 513958.24 | 4569137.50 |
| 127 | 513932.50 | 4569121.02 |
| 128 | 513903.97 | 4569077.50 |
| 129 | 513927.39 | 4569027.39 |
| 130 | 513954.69 | 4568997.50 |
| 131 | 513974.49 | 4568959.49 |
| 132 | 514001.18 | 4568907.50 |
| 133 | 514007.49 | 4568877.49 |
| 134 | 514058.98 | 4568838.98 |
| 135 | 514050.85 | 4568807.50 |
| 136 | 514068.85 | 4568787.50 |
| 137 | 514050.53 | 4568657.50 |
| 138 | 514015.98 | 4568557.50 |
| 139 | 513973.97 | 4568481.04 |
| 140 | 513960.26 | 4568437.50 |
| 141 | 513974.45 | 4568387.50 |
| 142 | 513980.66 | 4568302.50 |
| 143 | 513989.00 | 4568287.50 |
| 144 | 513978.97 | 4568268.97 |
| 145 | 513997.96 | 4568257.50 |
| 146 | 514004.19 | 4568207.50 |
| 147 | 513999.96 | 4568167.50 |
| 148 | 513976.67 | 4568137.50 |
| 149 | 513963.84 | 4568097.50 |
| 150 | 513943.15 | 4568076.84 |
| 151 | 513923.04 | 4568027.50 |
| 152 | 513931.73 | 4567987.50 |
| 153 | 513929.26 | 4567957.50 |
| 154 | 513945.19 | 4567937.50 |
| 155 | 513951.73 | 4567887.50 |
| 156 | 513932.50 | 4567860.55 |
| 157 | 513883.45 | 4567857.50 |
| 158 | 513872.50 | 4567826.15 |
| 159 | 513827.50 | 4567830.78 |
| 160 | 513803.27 | 4567797.50 |
| 161 | 513822.50 | 4567709.76 |
| 162 | 513859.98 | 4567679.98 |
| 163 | 513853.10 | 4567647.50 |
| 164 | 513862.98 | 4567627.50 |
| 165 | 513854.80 | 4567607.50 |
| 166 | 513897.68 | 4567547.68 |
| 167 | 513888.67 | 4567517.50 |
| 168 | 513899.70 | 4567487.50 |
| 169 | 513917.50 | 4567476.68 |

| id | X (ΕΓΣΑ 87) | Y (ΕΓΣΑ 87) |
|-----|-------------|-------------|
| 170 | 513942.50 | 4567481.96 |
| 171 | 514002.50 | 4567520.16 |
| 172 | 514077.50 | 4567524.70 |
| 173 | 514107.32 | 4567517.50 |
| 174 | 514092.50 | 4567495.29 |
| 175 | 514075.64 | 4567487.50 |
| 176 | 514067.50 | 4567469.23 |
| 177 | 514052.50 | 4567466.97 |
| 178 | 514037.50 | 4567450.55 |
| 179 | 514011.49 | 4567407.50 |
| 180 | 514009.94 | 4567357.50 |
| 181 | 513994.02 | 4567327.50 |
| 182 | 513974.02 | 4567242.50 |
| 183 | 513947.13 | 4567187.50 |
| 184 | 513944.64 | 4567130.36 |
| 185 | 513928.14 | 4567121.86 |
| 186 | 513892.50 | 4567123.81 |
| 187 | 513852.50 | 4567096.67 |
| 188 | 513832.50 | 4567091.64 |
| 189 | 513738.49 | 4567176.51 |
| 190 | 513691.04 | 4567191.76 |
| 191 | 513499.88 | 4567159.34 |
| 192 | 513519.73 | 4567193.08 |
| 193 | 513511.13 | 4567229.46 |
| 194 | 513472.10 | 4567226.81 |
| 195 | 513405.96 | 4567242.69 |
| 196 | 513376.85 | 4567263.86 |
| 197 | 513359.65 | 4567340.58 |
| 198 | 513368.91 | 4567387.55 |
| 199 | 513413.89 | 4567478.17 |
| 200 | 513402.65 | 4567527.12 |
| 201 | 513366.27 | 4567529.76 |
| 202 | 513346.42 | 4567509.92 |
| 203 | 513306.74 | 4567517.86 |
| 204 | 513290.20 | 4567529.10 |
| 205 | 513263.74 | 4567634.27 |
| 206 | 513222.76 | 4567645.62 |
| 207 | 513202.23 | 4567622.37 |
| 208 | 513182.38 | 4567620.38 |
| 209 | 513163.20 | 4567607.81 |
| 210 | 513128.14 | 4567615.09 |
| 211 | 513114.91 | 4567631.63 |
| 212 | 513101.68 | 4567683.88 |
| 213 | 513114.33 | 4567727.13 |
| 214 | 513067.70 | 4567666.60 |
| 215 | 513027.52 | 4567633.86 |

| id | X (ΕΓΣΑ 87) | Y (ΕΓΣΑ 87) |
|-----|-------------|-------------|
| 216 | 512962.91 | 4567561.68 |
| 217 | 512908.95 | 4567517.77 |
| 218 | 512827.79 | 4567480.67 |
| 219 | 512827.13 | 4567419.81 |
| 220 | 512818.53 | 4567398.65 |
| 221 | 512845.65 | 4567267.02 |
| 222 | 512802.66 | 4567262.39 |
| 223 | 512770.91 | 4567302.07 |
| 224 | 512723.95 | 4567321.92 |
| 225 | 512645.89 | 4567335.15 |
| 226 | 512623.40 | 4567330.52 |
| 227 | 512584.99 | 4567287.37 |
| 228 | 512545.30 | 4567275.47 |
| 229 | 512487.09 | 4567136.56 |
| 230 | 512418.30 | 4567075.70 |
| 231 | 512393.17 | 4567065.12 |
| 232 | 512379.94 | 4567038.66 |
| 233 | 512371.55 | 4566957.42 |
| 234 | 512356.12 | 4566930.18 |
| 235 | 512274.10 | 4566842.87 |
| 236 | 512193.41 | 4566817.74 |
| 237 | 512139.17 | 4566759.53 |
| 238 | 512105.28 | 4566745.35 |
| 239 | 512067.57 | 4566691.28 |
| 240 | 512079.48 | 4566577.67 |
| 241 | 512090.89 | 4566556.34 |
| 242 | 512067.57 | 4566523.60 |
| 243 | 512052.69 | 4566515.17 |
| 244 | 511917.75 | 4566508.72 |
| 245 | 511879.06 | 4566493.83 |
| 246 | 511772.89 | 4566494.83 |
| 247 | 511602.24 | 4566541.95 |
| 248 | 511559.08 | 4566546.42 |
| 249 | 511552.63 | 4566541.95 |
| 250 | 511550.15 | 4566516.65 |
| 251 | 511516.41 | 4566488.38 |
| 252 | 511474.22 | 4566429.38 |
| 253 | 511437.50 | 4566326.53 |
| 254 | 511469.17 | 4566307.50 |
| 255 | 511515.53 | 4566237.50 |
| 256 | 511552.50 | 4566214.38 |
| 257 | 511546.91 | 4566197.50 |
| 258 | 511598.98 | 4566113.98 |
| 259 | 511643.77 | 4566062.50 |
| 260 | 511657.65 | 4566027.50 |
| 261 | 511694.48 | 4565984.48 |

| id | X (ΕΓΣΑ 87) | Y (ΕΓΣΑ 87) |
|-----|-------------|-------------|
| 262 | 511702.31 | 4565957.31 |
| 263 | 511725.91 | 4565960.91 |
| 264 | 511744.52 | 4565917.50 |
| 265 | 511767.75 | 4565897.50 |
| 266 | 511772.66 | 4565872.66 |
| 267 | 511812.50 | 4565837.54 |
| 268 | 511816.97 | 4565817.50 |
| 269 | 511807.20 | 4565807.50 |
| 270 | 511825.73 | 4565774.28 |
| 271 | 511815.30 | 4565759.70 |
| 272 | 511800.11 | 4565757.50 |
| 273 | 511797.24 | 4565747.76 |
| 274 | 511822.45 | 4565717.50 |
| 275 | 511822.50 | 4565704.80 |
| 276 | 511835.80 | 4565707.50 |
| 277 | 511830.06 | 4565697.50 |
| 278 | 511836.26 | 4565657.50 |
| 279 | 511847.50 | 4565634.64 |
| 280 | 511865.37 | 4565627.50 |
| 281 | 511851.08 | 4565607.50 |
| 282 | 511857.74 | 4565572.25 |
| 283 | 511853.19 | 4565557.50 |
| 284 | 511817.50 | 4565515.68 |
| 285 | 511813.17 | 4565467.50 |
| 286 | 511792.21 | 4565372.79 |
| 287 | 511770.60 | 4565324.40 |
| 288 | 511769.94 | 4565297.50 |
| 289 | 511727.50 | 4565277.70 |
| 290 | 511696.26 | 4565281.26 |
| 291 | 511662.50 | 4565296.62 |
| 292 | 511640.42 | 4565277.50 |
| 293 | 511628.44 | 4565236.56 |
| 294 | 511629.79 | 4565147.50 |
| 295 | 511592.50 | 4565047.90 |
| 296 | 511587.50 | 4564985.76 |
| 297 | 511577.40 | 4564977.60 |
| 298 | 511519.12 | 4564827.50 |
| 299 | 511479.00 | 4564747.50 |
| 300 | 511447.28 | 4564722.23 |
| 301 | 511415.53 | 4564674.61 |
| 302 | 511435.94 | 4564629.28 |
| 303 | 511452.57 | 4564560.83 |
| 304 | 511475.06 | 4564544.96 |
| 305 | 511525.33 | 4564546.28 |
| 306 | 511546.50 | 4564519.82 |
| 307 | 511525.33 | 4564481.46 |

| id | X (ΕΓΣΑ 87) | Y (ΕΓΣΑ 87) |
|-----|-------------|-------------|
| 308 | 511464.48 | 4564509.24 |
| 309 | 511441.99 | 4564488.07 |
| 310 | 511462.05 | 4564406.81 |
| 311 | 511491.61 | 4564344.75 |
| 312 | 511518.40 | 4564292.17 |
| 313 | 511544.07 | 4564274.07 |
| 314 | 511566.41 | 4564127.50 |
| 315 | 511591.46 | 4564032.50 |
| 316 | 511522.50 | 4564015.65 |
| 317 | 511377.50 | 4564007.94 |
| 318 | 511297.50 | 4564044.76 |
| 319 | 511242.50 | 4564054.82 |
| 320 | 511172.50 | 4564035.30 |
| 321 | 511102.50 | 4564037.35 |
| 322 | 511048.57 | 4563986.43 |
| 323 | 511027.50 | 4563977.54 |
| 324 | 510937.50 | 4563990.17 |
| 325 | 510807.50 | 4563975.84 |
| 326 | 510702.50 | 4563986.31 |
| 327 | 510652.22 | 4563982.78 |
| 328 | 510609.25 | 4563960.75 |
| 329 | 510615.81 | 4563917.50 |
| 330 | 510629.39 | 4563887.50 |
| 331 | 510625.30 | 4563840.30 |
| 332 | 510641.64 | 4563807.50 |
| 333 | 510782.50 | 4563631.18 |
| 334 | 510837.39 | 4563537.50 |
| 335 | 510914.38 | 4563477.50 |
| 336 | 510925.55 | 4563417.50 |
| 337 | 510917.49 | 4563337.50 |
| 338 | 510841.99 | 4563197.50 |
| 339 | 510741.12 | 4563118.88 |
| 340 | 510682.50 | 4563089.65 |
| 341 | 510652.50 | 4563091.16 |
| 342 | 510544.84 | 4563159.84 |
| 343 | 510531.01 | 4563181.01 |
| 344 | 510502.13 | 4563267.50 |
| 345 | 510474.55 | 4563294.55 |
| 346 | 510407.50 | 4563324.89 |
| 347 | 510327.34 | 4563332.34 |
| 348 | 510282.50 | 4563345.95 |
| 349 | 510161.41 | 4563436.41 |
| 350 | 510122.50 | 4563430.06 |
| 351 | 510012.50 | 4563372.43 |
| 352 | 509871.57 | 4563386.57 |
| 353 | 509812.50 | 4563423.30 |

| id | X (ΕΓΣΑ 87) | Y (ΕΓΣΑ 87) |
|-----|-------------|-------------|
| 354 | 509682.98 | 4563392.02 |
| 355 | 509668.60 | 4563356.40 |
| 356 | 509668.20 | 4563267.50 |
| 357 | 509653.59 | 4563196.41 |
| 358 | 509577.26 | 4563162.74 |
| 359 | 509542.50 | 4563157.75 |
| 360 | 509471.32 | 4563131.32 |
| 361 | 509520.54 | 4562958.55 |
| 362 | 509398.17 | 4562877.85 |
| 363 | 509375.68 | 4562847.42 |
| 364 | 509381.63 | 4562736.30 |
| 365 | 509347.90 | 4562630.46 |
| 366 | 509344.59 | 4562559.69 |
| 367 | 509356.50 | 4562532.57 |
| 368 | 509439.84 | 4562439.30 |
| 369 | 509464.32 | 4562382.42 |
| 370 | 509515.96 | 4562297.11 |
| 371 | 509543.69 | 4562235.57 |
| 372 | 509543.69 | 4562218.37 |
| 373 | 509510.62 | 4562142.97 |
| 374 | 509446.46 | 4562081.45 |
| 375 | 509367.08 | 4561965.70 |
| 376 | 509335.99 | 4561903.52 |
| 377 | 509222.88 | 4561832.74 |
| 378 | 509137.08 | 4561833.07 |
| 379 | 508908.03 | 4561780.49 |
| 380 | 508874.96 | 4561812.24 |
| 381 | 508841.88 | 4561863.83 |
| 382 | 508788.21 | 4561842.24 |
| 383 | 508787.20 | 4561907.87 |
| 384 | 508777.94 | 4561946.23 |
| 385 | 508768.37 | 4562261.60 |
| 386 | 508773.31 | 4562306.73 |
| 387 | 508806.73 | 4562419.03 |
| 388 | 508818.64 | 4562539.41 |
| 389 | 508843.77 | 4562612.17 |
| 390 | 508911.99 | 4562721.31 |
| 391 | 508936.38 | 4562786.80 |
| 392 | 508958.52 | 4562808.78 |
| 393 | 509003.85 | 4562845.01 |
| 394 | 509138.78 | 4562872.79 |
| 395 | 509170.53 | 4562893.96 |
| 396 | 509198.32 | 4562938.94 |
| 397 | 509223.45 | 4562962.75 |
| 398 | 509223.50 | 4562970.17 |
| 399 | 509171.86 | 4563010.37 |

| id | X (ΕΓΣΑ 87) | Y (ΕΓΣΑ 87) |
|-----|-------------|-------------|
| 400 | 509132.17 | 4563059.32 |
| 401 | 509127.19 | 4563111.73 |
| 402 | 509138.44 | 4563144.80 |
| 403 | 509094.12 | 4563166.63 |
| 404 | 509058.09 | 4563163.83 |
| 405 | 508990.62 | 4563113.56 |
| 406 | 508882.14 | 4563073.87 |
| 407 | 508813.66 | 4563070.05 |
| 408 | 508778.95 | 4563083.13 |
| 409 | 508728.99 | 4563128.26 |
| 410 | 508686.00 | 4563134.88 |
| 411 | 508616.23 | 4563171.77 |
| 412 | 508575.22 | 4563175.74 |
| 413 | 508542.18 | 4563162.10 |
| 414 | 508533.20 | 4563142.15 |
| 415 | 508553.09 | 4563086.91 |
| 416 | 508540.87 | 4563077.50 |
| 417 | 508505.42 | 4562947.50 |
| 418 | 508452.50 | 4562871.24 |
| 419 | 508272.50 | 4562657.67 |
| 420 | 508149.88 | 4562487.50 |
| 421 | 508092.50 | 4562420.19 |
| 422 | 508016.31 | 4562298.69 |
| 423 | 507940.26 | 4562137.50 |
| 424 | 507897.50 | 4562078.96 |
| 425 | 507847.50 | 4562031.13 |
| 426 | 507823.28 | 4562023.28 |
| 427 | 507817.50 | 4562024.00 |
| 428 | 507792.50 | 4562041.44 |
| 429 | 507774.86 | 4562074.86 |
| 430 | 507733.37 | 4562118.37 |
| 431 | 507663.80 | 4562237.50 |
| 432 | 507649.35 | 4562277.50 |
| 433 | 507670.74 | 4562497.50 |
| 434 | 507688.78 | 4562577.50 |
| 435 | 507680.76 | 4562647.50 |
| 436 | 507707.13 | 4562902.13 |
| 437 | 507695.68 | 4562997.50 |
| 438 | 507703.15 | 4563007.50 |
| 439 | 507702.40 | 4563027.50 |
| 440 | 507673.52 | 4563187.50 |
| 441 | 507684.69 | 4563292.50 |
| 442 | 507705.10 | 4563319.90 |
| 443 | 507777.50 | 4563372.20 |
| 444 | 507937.50 | 4563434.59 |
| 445 | 508077.50 | 4563444.49 |

| id | X (ΕΓΣΑ 87) | Y (ΕΓΣΑ 87) |
|-----|-------------|-------------|
| 446 | 508152.50 | 4563437.05 |
| 447 | 508192.50 | 4563423.11 |
| 448 | 508242.50 | 4563421.13 |
| 449 | 508352.50 | 4563436.05 |
| 450 | 508392.50 | 4563426.36 |
| 451 | 508417.27 | 4563472.73 |
| 452 | 508417.50 | 4563593.56 |
| 453 | 508463.47 | 4563677.50 |
| 454 | 508468.10 | 4563727.50 |
| 455 | 508419.01 | 4563787.50 |
| 456 | 508312.46 | 4563857.50 |
| 457 | 508299.14 | 4563897.50 |
| 458 | 508302.66 | 4563927.66 |
| 459 | 508294.71 | 4563947.50 |
| 460 | 508306.28 | 4563977.50 |
| 461 | 508337.50 | 4564008.71 |
| 462 | 508387.62 | 4564112.50 |
| 463 | 508287.50 | 4564129.66 |
| 464 | 508262.50 | 4564147.70 |
| 465 | 508102.50 | 4564166.43 |
| 466 | 508082.50 | 4564176.20 |
| 467 | 508100.32 | 4564219.77 |
| 468 | 508138.69 | 4564248.88 |
| 469 | 508139.35 | 4564271.37 |
| 470 | 508157.18 | 4564290.96 |
| 471 | 508170.44 | 4564336.85 |
| 472 | 508280.90 | 4564429.46 |
| 473 | 508324.56 | 4564481.71 |
| 474 | 508370.86 | 4564490.97 |
| 475 | 508416.50 | 4564516.11 |
| 476 | 508464.79 | 4564512.14 |
| 477 | 508546.81 | 4564545.21 |
| 478 | 508554.08 | 4564561.09 |
| 479 | 508670.47 | 4564564.80 |
| 480 | 508737.94 | 4564601.85 |
| 481 | 508759.11 | 4564637.56 |
| 482 | 508607.07 | 4564799.26 |
| 483 | 508497.50 | 4564834.57 |
| 484 | 508503.15 | 4564847.50 |
| 485 | 508487.50 | 4564887.61 |
| 486 | 508457.50 | 4564929.00 |
| 487 | 508451.28 | 4564988.72 |
| 488 | 508468.40 | 4565027.50 |
| 489 | 508478.66 | 4565088.66 |
| 490 | 508463.00 | 4565122.50 |
| 491 | 508470.75 | 4565137.50 |

| id | X (ΕΓΣΑ 87) | Y (ΕΓΣΑ 87) |
|-----|-------------|-------------|
| 492 | 508426.54 | 4565157.50 |
| 493 | 508412.09 | 4565217.50 |
| 494 | 508412.55 | 4565247.50 |
| 495 | 508426.12 | 4565293.88 |
| 496 | 508474.43 | 4565347.50 |
| 497 | 508463.65 | 4565377.50 |
| 498 | 508467.50 | 4565389.12 |
| 499 | 508482.50 | 4565405.00 |
| 500 | 508495.56 | 4565407.50 |
| 501 | 508518.80 | 4565457.50 |
| 502 | 508515.39 | 4565527.50 |
| 503 | 508483.89 | 4565538.89 |
| 504 | 508452.50 | 4565582.39 |
| 505 | 508432.50 | 4565577.03 |
| 506 | 508392.50 | 4565597.54 |
| 507 | 508357.50 | 4565595.65 |
| 508 | 508337.50 | 4565584.43 |
| 509 | 508302.30 | 4565597.50 |
| 510 | 508247.50 | 4565571.40 |
| 511 | 508219.17 | 4565617.50 |
| 512 | 508241.17 | 4565642.50 |
| 513 | 508236.77 | 4565667.50 |
| 514 | 508247.50 | 4565682.14 |
| 515 | 508307.50 | 4565699.42 |
| 516 | 508396.39 | 4565747.50 |
| 517 | 508407.94 | 4565787.50 |
| 518 | 508436.55 | 4565827.50 |
| 519 | 508452.50 | 4565835.55 |
| 520 | 508476.74 | 4565877.50 |
| 521 | 508485.38 | 4565940.38 |
| 522 | 508472.50 | 4565952.38 |
| 523 | 508442.50 | 4565956.28 |
| 524 | 508441.66 | 4565989.74 |
| 525 | 508476.05 | 4566011.56 |
| 526 | 508437.69 | 4566061.17 |
| 527 | 508430.41 | 4566090.28 |
| 528 | 508399.32 | 4566067.79 |
| 529 | 508360.96 | 4566020.16 |
| 530 | 508356.33 | 4566003.63 |
| 531 | 508301.43 | 4565957.99 |
| 532 | 508257.77 | 4565969.23 |
| 533 | 508245.86 | 4565957.99 |
| 534 | 508246.87 | 4565948.13 |
| 535 | 508227.50 | 4565945.26 |
| 536 | 508214.25 | 4565927.50 |
| 537 | 508197.50 | 4565922.54 |

| id | X (ΕΓΣΑ 87) | Y (ΕΓΣΑ 87) |
|-----|-------------|-------------|
| 538 | 508092.50 | 4565948.78 |
| 539 | 508042.50 | 4565935.47 |
| 540 | 508002.50 | 4565901.32 |
| 541 | 507972.50 | 4565988.25 |
| 542 | 507887.93 | 4566012.07 |
| 543 | 507870.54 | 4565997.50 |
| 544 | 507871.78 | 4565972.50 |
| 545 | 507848.37 | 4565877.50 |
| 546 | 507770.29 | 4565880.29 |
| 547 | 507748.10 | 4565888.10 |
| 548 | 507743.75 | 4565897.50 |
| 549 | 507751.62 | 4565957.50 |
| 550 | 507742.50 | 4566007.82 |
| 551 | 507690.84 | 4566020.84 |
| 552 | 507663.40 | 4566058.40 |
| 553 | 507642.50 | 4566067.90 |
| 554 | 507617.50 | 4566067.33 |
| 555 | 507597.50 | 4566057.23 |
| 556 | 507567.50 | 4566008.29 |
| 557 | 507552.50 | 4565996.80 |
| 558 | 507472.50 | 4566016.85 |
| 559 | 507442.21 | 4566047.50 |
| 560 | 507412.50 | 4566162.50 |
| 561 | 507387.50 | 4566178.79 |
| 562 | 507329.45 | 4566092.50 |
| 563 | 507307.50 | 4566029.26 |
| 564 | 507257.50 | 4565996.74 |
| 565 | 507217.50 | 4565989.11 |
| 566 | 507187.50 | 4566006.46 |
| 567 | 507167.50 | 4566008.83 |
| 568 | 507117.50 | 4565978.88 |
| 569 | 507081.66 | 4565942.50 |
| 570 | 507061.06 | 4565902.50 |
| 571 | 507048.03 | 4565807.50 |
| 572 | 507087.44 | 4565677.50 |
| 573 | 507091.05 | 4565617.50 |
| 574 | 507078.28 | 4565517.50 |
| 575 | 507098.83 | 4565402.50 |
| 576 | 507096.55 | 4565372.50 |
| 577 | 507082.50 | 4565361.11 |
| 578 | 507063.11 | 4565363.11 |
| 579 | 506987.50 | 4565398.45 |
| 580 | 506947.03 | 4565377.50 |
| 581 | 506965.46 | 4565365.46 |
| 582 | 507001.08 | 4565247.50 |
| 583 | 507038.27 | 4565197.50 |

| id | X (ΕΓΣΑ 87) | Y (ΕΓΣΑ 87) |
|-----|-------------|-------------|
| 584 | 507047.86 | 4565167.50 |
| 585 | 507037.69 | 4565137.50 |
| 586 | 507003.11 | 4565116.89 |
| 587 | 506990.20 | 4565084.80 |
| 588 | 506992.62 | 4565067.62 |
| 589 | 507060.43 | 4565025.43 |
| 590 | 507117.23 | 4565007.50 |
| 591 | 507088.84 | 4564907.50 |
| 592 | 507111.51 | 4564867.50 |
| 593 | 507105.23 | 4564837.50 |
| 594 | 507161.04 | 4564751.04 |
| 595 | 507097.50 | 4564684.71 |
| 596 | 507085.17 | 4564657.50 |
| 597 | 507089.82 | 4564615.18 |
| 598 | 507049.85 | 4564587.50 |
| 599 | 507059.03 | 4564527.50 |
| 600 | 507058.99 | 4564428.99 |
| 601 | 507084.38 | 4564357.50 |
| 602 | 507077.50 | 4564311.03 |
| 603 | 507056.07 | 4564288.93 |
| 604 | 507022.50 | 4564278.94 |
| 605 | 506989.73 | 4564255.27 |
| 606 | 506958.42 | 4564247.50 |
| 607 | 506907.50 | 4564199.02 |
| 608 | 506852.50 | 4564191.99 |
| 609 | 506832.50 | 4564203.11 |
| 610 | 506802.50 | 4564237.61 |
| 611 | 506761.15 | 4564317.50 |
| 612 | 506697.50 | 4564359.84 |
| 613 | 506688.36 | 4564337.50 |
| 614 | 506652.50 | 4564309.66 |
| 615 | 506622.50 | 4564313.83 |
| 616 | 506582.50 | 4564335.43 |
| 617 | 506558.63 | 4564307.50 |
| 618 | 506563.64 | 4564287.50 |
| 619 | 506539.40 | 4564242.50 |
| 620 | 506544.52 | 4564180.48 |
| 621 | 506520.56 | 4564144.44 |
| 622 | 506497.50 | 4564135.56 |
| 623 | 506442.50 | 4564124.74 |
| 624 | 506327.50 | 4564119.79 |
| 625 | 506252.50 | 4564164.06 |
| 626 | 506222.50 | 4564196.35 |
| 627 | 506202.50 | 4564204.06 |
| 628 | 506162.91 | 4564162.09 |
| 629 | 506113.05 | 4564071.95 |

| id | X (ΕΓΣΑ 87) | Y (ΕΓΣΑ 87) |
|-----|-------------|-------------|
| 630 | 506052.50 | 4564042.12 |
| 631 | 505987.50 | 4564034.77 |
| 632 | 505957.50 | 4564021.05 |
| 633 | 505877.50 | 4563868.15 |
| 634 | 505839.62 | 4563830.38 |
| 635 | 505712.50 | 4563661.53 |
| 636 | 505626.22 | 4563597.50 |
| 637 | 505555.19 | 4563574.81 |
| 638 | 505472.50 | 4563565.71 |
| 639 | 505292.50 | 4563571.18 |
| 640 | 505112.50 | 4563604.26 |
| 641 | 505052.50 | 4563648.50 |
| 642 | 504907.50 | 4563793.27 |
| 643 | 504852.50 | 4563837.38 |
| 644 | 504797.50 | 4563865.27 |
| 645 | 504782.50 | 4563865.56 |
| 646 | 504717.50 | 4563835.90 |
| 647 | 504627.50 | 4563816.56 |
| 648 | 504603.10 | 4563742.50 |
| 649 | 504595.65 | 4563674.35 |
| 650 | 504562.50 | 4563622.41 |
| 651 | 504493.53 | 4563547.50 |
| 652 | 504338.17 | 4563426.83 |
| 653 | 504292.50 | 4563372.83 |
| 654 | 504157.50 | 4563242.38 |
| 655 | 503942.50 | 4563065.45 |
| 656 | 503832.50 | 4563014.53 |
| 657 | 503697.50 | 4562914.08 |
| 658 | 503652.50 | 4562893.70 |
| 659 | 503614.11 | 4562897.50 |
| 660 | 503597.06 | 4562872.94 |
| 661 | 503566.95 | 4562857.50 |
| 662 | 503542.50 | 4562816.42 |
| 663 | 503499.27 | 4562777.50 |
| 664 | 503462.50 | 4562763.34 |
| 665 | 503427.50 | 4562771.55 |
| 666 | 503417.51 | 4562752.50 |
| 667 | 503392.50 | 4562737.68 |
| 668 | 503369.16 | 4562739.16 |
| 669 | 503352.50 | 4562756.56 |
| 670 | 503340.91 | 4562787.50 |
| 671 | 503340.80 | 4562917.50 |
| 672 | 503369.15 | 4562997.50 |
| 673 | 503418.31 | 4563087.50 |
| 674 | 503414.49 | 4563297.50 |
| 675 | 503432.42 | 4563527.50 |

| id | X (ΕΓΣΑ 87) | Y (ΕΓΣΑ 87) |
|-----|-------------|-------------|
| 676 | 503461.19 | 4563717.50 |
| 677 | 503461.53 | 4563807.50 |
| 678 | 503443.09 | 4563957.50 |
| 679 | 503448.41 | 4564013.41 |
| 680 | 503435.78 | 4564090.78 |
| 681 | 503448.00 | 4564137.50 |
| 682 | 503507.54 | 4564197.50 |
| 683 | 503522.04 | 4564232.96 |
| 684 | 503612.04 | 4564312.96 |
| 685 | 503742.50 | 4564404.65 |
| 686 | 503782.50 | 4564442.29 |
| 687 | 503828.17 | 4564457.50 |
| 688 | 503877.50 | 4564494.05 |
| 689 | 503901.87 | 4564501.87 |
| 690 | 503924.21 | 4564497.50 |
| 691 | 503937.50 | 4564518.18 |
| 692 | 503979.80 | 4564547.50 |
| 693 | 504152.50 | 4564649.01 |
| 694 | 504172.50 | 4564670.14 |
| 695 | 504232.50 | 4564707.61 |
| 696 | 504397.50 | 4564768.25 |
| 697 | 504427.50 | 4564766.66 |
| 698 | 504477.50 | 4564781.61 |
| 699 | 504497.50 | 4564776.43 |
| 700 | 504532.50 | 4564797.19 |
| 701 | 504662.50 | 4564817.94 |
| 702 | 504737.50 | 4564805.23 |
| 703 | 504772.50 | 4564818.34 |
| 704 | 504842.50 | 4564826.84 |
| 705 | 504872.98 | 4564847.50 |
| 706 | 504911.13 | 4564912.50 |
| 707 | 504930.09 | 4564977.50 |
| 708 | 504985.27 | 4565097.50 |
| 709 | 504996.17 | 4565137.50 |
| 710 | 505039.81 | 4565177.50 |
| 711 | 505034.51 | 4565207.50 |
| 712 | 505072.51 | 4565232.49 |
| 713 | 505098.41 | 4565276.59 |
| 714 | 505122.21 | 4565327.50 |
| 715 | 505134.18 | 4565377.50 |
| 716 | 505149.31 | 4565400.69 |
| 717 | 505147.86 | 4565427.14 |
| 718 | 505172.90 | 4565447.90 |
| 719 | 505175.08 | 4565457.50 |
| 720 | 505166.92 | 4565462.50 |
| 721 | 505135.56 | 4565467.50 |

| id | X (ΕΓΣΑ 87) | Y (ΕΓΣΑ 87) |
|-----|-------------|-------------|
| 722 | 505138.65 | 4565477.50 |
| 723 | 505108.39 | 4565507.50 |
| 724 | 505096.89 | 4565546.89 |
| 725 | 505103.24 | 4565577.50 |
| 726 | 505095.90 | 4565607.50 |
| 727 | 505123.63 | 4565697.50 |
| 728 | 505182.50 | 4565764.55 |
| 729 | 505222.50 | 4565764.75 |
| 730 | 505352.50 | 4565732.34 |
| 731 | 505377.50 | 4565747.60 |
| 732 | 505401.18 | 4565731.18 |
| 733 | 505433.56 | 4565751.44 |
| 734 | 505451.42 | 4565773.58 |
| 735 | 505470.79 | 4565772.50 |
| 736 | 505492.50 | 4565788.87 |
| 737 | 505567.50 | 4565805.09 |
| 738 | 505617.50 | 4565824.90 |
| 739 | 505827.50 | 4565869.44 |
| 740 | 505832.50 | 4565869.27 |
| 741 | 505842.55 | 4565859.85 |
| 742 | 505877.56 | 4565837.56 |
| 743 | 505942.50 | 4565824.42 |
| 744 | 506037.50 | 4565817.11 |
| 745 | 506112.50 | 4565829.76 |
| 746 | 506142.50 | 4565817.19 |
| 747 | 506157.48 | 4565827.51 |
| 748 | 506162.19 | 4565847.82 |
| 749 | 506187.92 | 4565877.50 |
| 750 | 506230.56 | 4565907.50 |
| 751 | 506315.70 | 4565944.30 |
| 752 | 506355.00 | 4565972.50 |
| 753 | 506457.50 | 4566011.72 |
| 754 | 506528.55 | 4566007.50 |
| 755 | 506545.88 | 4566027.50 |
| 756 | 506521.92 | 4566077.50 |
| 757 | 506490.67 | 4566105.67 |
| 758 | 506504.67 | 4566117.50 |
| 759 | 506478.48 | 4566138.48 |
| 760 | 506455.89 | 4566195.89 |
| 761 | 506392.50 | 4566230.80 |
| 762 | 506389.49 | 4566267.50 |
| 763 | 506398.84 | 4566322.50 |
| 764 | 506382.50 | 4566351.45 |
| 765 | 506402.99 | 4566373.23 |
| 766 | 506432.80 | 4566514.94 |
| 767 | 506571.05 | 4566553.96 |

| id | X (ΕΓΣΑ 87) | Y (ΕΓΣΑ 87) |
|-----|-------------|-------------|
| 768 | 506585.55 | 4566565.06 |
| 769 | 506588.20 | 4566602.10 |
| 770 | 506548.51 | 4566631.20 |
| 771 | 506488.98 | 4566648.40 |
| 772 | 506413.57 | 4566686.77 |
| 773 | 506399.02 | 4566711.90 |
| 774 | 506358.01 | 4566711.90 |
| 775 | 506347.42 | 4566670.89 |
| 776 | 506275.99 | 4566711.90 |
| 777 | 506212.49 | 4566706.61 |
| 778 | 506097.39 | 4566746.30 |
| 779 | 506047.12 | 4566697.35 |
| 780 | 505932.03 | 4566763.50 |
| 781 | 505872.50 | 4566748.58 |
| 782 | 505852.50 | 4566754.85 |
| 783 | 505762.50 | 4566725.79 |
| 784 | 505592.50 | 4566705.80 |
| 785 | 505422.50 | 4566726.88 |
| 786 | 505382.50 | 4566720.49 |
| 787 | 505287.50 | 4566742.82 |
| 788 | 505242.50 | 4566737.56 |
| 789 | 505187.50 | 4566745.45 |
| 790 | 505142.50 | 4566731.38 |
| 791 | 505109.55 | 4566710.45 |
| 792 | 505057.50 | 4566698.77 |
| 793 | 504997.50 | 4566741.90 |
| 794 | 504972.50 | 4566745.85 |
| 795 | 504902.50 | 4566730.84 |
| 796 | 504857.50 | 4566736.11 |
| 797 | 504753.82 | 4566727.50 |
| 798 | 504677.33 | 4566697.67 |
| 799 | 504632.50 | 4566626.99 |
| 800 | 504612.50 | 4566619.24 |
| 801 | 504530.80 | 4566614.20 |
| 802 | 504502.50 | 4566589.77 |
| 803 | 504451.90 | 4566577.50 |
| 804 | 504428.80 | 4566546.20 |
| 805 | 504392.51 | 4566522.48 |
| 806 | 504347.50 | 4566533.60 |
| 807 | 504322.50 | 4566521.18 |
| 808 | 504247.50 | 4566513.96 |
| 809 | 504214.60 | 4566534.60 |
| 810 | 504152.50 | 4566544.58 |
| 811 | 504119.08 | 4566564.08 |
| 812 | 504087.50 | 4566567.43 |
| 813 | 504073.93 | 4566607.50 |

| id | X (ΕΓΣΑ 87) | Y (ΕΓΣΑ 87) |
|-----|-------------|-------------|
| 814 | 504037.50 | 4566624.86 |
| 815 | 503977.50 | 4566621.45 |
| 816 | 503937.50 | 4566672.81 |
| 817 | 503862.50 | 4566702.49 |
| 818 | 503810.57 | 4566704.43 |
| 819 | 503792.57 | 4566692.43 |
| 820 | 503769.09 | 4566655.91 |
| 821 | 503737.50 | 4566669.18 |
| 822 | 503712.50 | 4566654.13 |
| 823 | 503667.50 | 4566691.67 |
| 824 | 503587.50 | 4566678.40 |
| 825 | 503547.50 | 4566692.09 |
| 826 | 503477.50 | 4566700.32 |
| 827 | 503470.12 | 4566707.50 |
| 828 | 503476.18 | 4566757.50 |
| 829 | 503505.82 | 4566817.50 |
| 830 | 503520.12 | 4566897.50 |
| 831 | 503591.20 | 4567067.50 |
| 832 | 503582.15 | 4567097.50 |
| 833 | 503584.37 | 4567157.50 |
| 834 | 503542.50 | 4567253.94 |
| 835 | 503500.92 | 4567317.50 |
| 836 | 503473.14 | 4567387.50 |
| 837 | 503413.19 | 4567385.27 |
| 838 | 503407.90 | 4567443.48 |
| 839 | 503485.95 | 4567753.04 |
| 840 | 503508.49 | 4567795.52 |
| 841 | 503583.85 | 4567866.81 |
| 842 | 503611.63 | 4567878.72 |
| 843 | 503699.93 | 4567872.12 |
| 844 | 503767.78 | 4567816.69 |
| 845 | 503811.70 | 4567811.70 |
| 846 | 503841.87 | 4567762.45 |
| 847 | 504029.06 | 4567634.79 |
| 848 | 504064.12 | 4567600.39 |
| 849 | 504069.41 | 4567564.67 |
| 850 | 504217.50 | 4567711.48 |
| 851 | 504242.50 | 4567713.02 |
| 852 | 504270.59 | 4567705.59 |
| 853 | 504300.21 | 4567665.21 |
| 854 | 504339.51 | 4567647.50 |
| 855 | 504395.22 | 4567592.50 |
| 856 | 504462.50 | 4567568.13 |
| 857 | 504489.83 | 4567567.50 |
| 858 | 504572.50 | 4567515.05 |
| 859 | 504589.52 | 4567527.50 |

| id | X (ΕΓΣΑ 87) | Y (ΕΓΣΑ 87) |
|-----|-------------|-------------|
| 860 | 504582.75 | 4567557.50 |
| 861 | 504604.18 | 4567587.50 |
| 862 | 504605.67 | 4567617.50 |
| 863 | 504616.84 | 4567637.50 |
| 864 | 504607.42 | 4567667.58 |
| 865 | 504634.03 | 4567717.50 |
| 866 | 504687.50 | 4567772.33 |
| 867 | 504773.62 | 4567826.38 |
| 868 | 504907.50 | 4567822.61 |
| 869 | 504919.32 | 4567830.68 |
| 870 | 504927.50 | 4567852.24 |
| 871 | 504952.50 | 4567869.58 |
| 872 | 505042.50 | 4567876.58 |
| 873 | 505150.69 | 4567910.69 |
| 874 | 505251.32 | 4567866.32 |
| 875 | 505322.50 | 4567867.16 |
| 876 | 505342.50 | 4567860.42 |
| 877 | 505437.99 | 4567867.01 |
| 878 | 505487.50 | 4567882.35 |
| 879 | 505522.50 | 4567877.14 |
| 880 | 505548.22 | 4567886.78 |
| 881 | 505677.50 | 4567896.51 |
| 882 | 505732.50 | 4567919.82 |
| 883 | 505752.50 | 4567917.61 |
| 884 | 505787.50 | 4567885.63 |
| 885 | 505805.54 | 4567887.50 |
| 886 | 505785.00 | 4567907.50 |
| 887 | 505795.55 | 4567927.50 |
| 888 | 505779.89 | 4567979.89 |
| 889 | 505731.09 | 4568017.50 |
| 890 | 505658.03 | 4568043.03 |
| 891 | 505641.70 | 4568057.50 |
| 892 | 505647.23 | 4568097.50 |
| 893 | 505683.79 | 4568167.50 |
| 894 | 505707.84 | 4568197.16 |
| 895 | 505712.81 | 4568227.50 |
| 896 | 505735.63 | 4568262.50 |
| 897 | 505739.73 | 4568305.27 |
| 898 | 505809.12 | 4568355.88 |
| 899 | 505787.26 | 4568406.86 |
| 900 | 505799.17 | 4568446.55 |
| 901 | 505770.06 | 4568571.56 |
| 902 | 505739.64 | 4568641.68 |
| 903 | 505738.98 | 4568695.25 |
| 904 | 505725.63 | 4568717.50 |
| 905 | 505677.50 | 4568696.58 |

| id | X (ΕΓΣΑ 87) | Y (ΕΓΣΑ 87) |
|-----|-------------|-------------|
| 906 | 505652.50 | 4568668.70 |
| 907 | 505627.50 | 4568686.25 |
| 908 | 505577.50 | 4568672.75 |
| 909 | 505556.66 | 4568638.34 |
| 910 | 505527.50 | 4568635.35 |
| 911 | 505507.50 | 4568619.21 |
| 912 | 505492.50 | 4568632.42 |
| 913 | 505462.50 | 4568630.72 |
| 914 | 505422.50 | 4568651.48 |
| 915 | 505397.50 | 4568673.37 |
| 916 | 505347.50 | 4568752.47 |
| 917 | 505242.50 | 4568707.13 |
| 918 | 505092.50 | 4568698.19 |
| 919 | 504972.50 | 4568675.50 |
| 920 | 504892.50 | 4568671.78 |
| 921 | 504732.50 | 4568723.01 |
| 922 | 504583.28 | 4568743.28 |
| 923 | 504542.50 | 4568774.67 |
| 924 | 504515.90 | 4568817.50 |
| 925 | 504517.50 | 4568857.50 |
| 926 | 504539.93 | 4568887.50 |
| 927 | 504529.52 | 4568907.50 |
| 928 | 504535.16 | 4568957.50 |
| 929 | 504549.25 | 4569027.50 |
| 930 | 504587.86 | 4569147.50 |
| 931 | 504592.06 | 4569227.50 |
| 932 | 504559.90 | 4569344.90 |
| 933 | 504543.27 | 4569367.50 |
| 934 | 504508.09 | 4569387.50 |
| 935 | 504506.02 | 4569402.50 |
| 936 | 504583.35 | 4569547.50 |
| 937 | 504616.73 | 4569708.27 |
| 938 | 504642.50 | 4569747.22 |
| 939 | 504691.27 | 4569802.50 |
| 940 | 504713.45 | 4569812.50 |
| 941 | 504737.50 | 4569849.28 |
| 942 | 504774.50 | 4569867.50 |
| 943 | 504862.50 | 4569872.16 |
| 944 | 504927.50 | 4569847.72 |
| 945 | 504962.50 | 4569850.86 |
| 946 | 504992.50 | 4569863.58 |
| 947 | 505031.32 | 4569852.50 |
| 948 | 505020.42 | 4569860.42 |
| 949 | 505015.22 | 4569887.50 |
| 950 | 504979.32 | 4569927.50 |
| 951 | 504953.18 | 4569992.50 |

| id | X (ΕΓΣΑ 87) | Y (ΕΓΣΑ 87) |
|-----|-------------|-------------|
| 952 | 504950.72 | 4570132.50 |
| 953 | 504934.59 | 4570167.50 |
| 954 | 504897.50 | 4570138.86 |
| 955 | 504867.50 | 4570080.17 |
| 956 | 504837.50 | 4570070.76 |
| 957 | 504812.50 | 4570069.20 |
| 958 | 504727.50 | 4570093.43 |
| 959 | 504697.50 | 4570090.59 |
| 960 | 504672.50 | 4570107.61 |
| 961 | 504597.04 | 4570102.96 |
| 962 | 504557.50 | 4570090.34 |
| 963 | 504465.94 | 4570080.94 |
| 964 | 504455.67 | 4570085.67 |
| 965 | 504444.54 | 4570107.50 |
| 966 | 504435.52 | 4570165.52 |
| 967 | 504378.92 | 4570267.50 |
| 968 | 504342.50 | 4570300.39 |
| 969 | 504317.50 | 4570297.02 |
| 970 | 504291.59 | 4570258.41 |
| 971 | 504235.45 | 4570254.55 |
| 972 | 504234.31 | 4570207.50 |
| 973 | 504253.72 | 4570167.50 |
| 974 | 504227.92 | 4570087.50 |
| 975 | 504221.15 | 4570018.85 |
| 976 | 504210.22 | 4569997.50 |
| 977 | 504125.16 | 4569947.50 |
| 978 | 504072.50 | 4569851.55 |
| 979 | 503967.50 | 4569783.06 |
| 980 | 503837.50 | 4569672.55 |
| 981 | 503847.59 | 4569787.50 |
| 982 | 503822.76 | 4569932.76 |
| 983 | 503782.13 | 4569987.13 |
| 984 | 503774.47 | 4570037.50 |
| 985 | 503714.67 | 4570147.50 |
| 986 | 503660.86 | 4570195.86 |
| 987 | 503617.50 | 4570266.47 |
| 988 | 503597.50 | 4570259.06 |
| 989 | 503562.54 | 4570267.46 |
| 990 | 503460.01 | 4570194.99 |
| 991 | 503442.50 | 4570167.64 |
| 992 | 503407.37 | 4570137.63 |
| 993 | 503402.50 | 4570117.52 |
| 994 | 503371.74 | 4570097.50 |
| 995 | 503371.64 | 4570057.50 |
| 996 | 503336.27 | 4570027.50 |
| 997 | 503297.50 | 4570044.50 |

| id | X (ΕΓΣΑ 87) | Y (ΕΓΣΑ 87) |
|------|-------------|-------------|
| 998 | 503237.50 | 4570039.93 |
| 999 | 503217.50 | 4570012.63 |
| 1000 | 503187.50 | 4570011.85 |
| 1001 | 503162.50 | 4570000.29 |
| 1002 | 503097.50 | 4569955.58 |
| 1003 | 503039.95 | 4569880.05 |
| 1004 | 503017.50 | 4569880.41 |
| 1005 | 502992.50 | 4569895.42 |
| 1006 | 502941.08 | 4569957.50 |
| 1007 | 502922.50 | 4570043.32 |
| 1008 | 502869.22 | 4570207.50 |
| 1009 | 502846.93 | 4570347.50 |
| 1010 | 502842.50 | 4570450.04 |
| 1011 | 502820.95 | 4570537.50 |
| 1012 | 502807.50 | 4570562.77 |
| 1013 | 502762.50 | 4570538.91 |
| 1014 | 502705.50 | 4570487.50 |
| 1015 | 502632.50 | 4570446.17 |
| 1016 | 502557.50 | 4570427.29 |
| 1017 | 502502.50 | 4570426.03 |
| 1018 | 502452.50 | 4570366.88 |
| 1019 | 502381.67 | 4570212.50 |
| 1020 | 502362.46 | 4570197.46 |
| 1021 | 502337.49 | 4570157.50 |
| 1022 | 502257.50 | 4570129.30 |
| 1023 | 502187.50 | 4570121.58 |
| 1024 | 501977.50 | 4570155.92 |
| 1025 | 501868.59 | 4570197.50 |
| 1026 | 501789.38 | 4570247.50 |
| 1027 | 501752.36 | 4570307.36 |
| 1028 | 501736.59 | 4570437.50 |
| 1029 | 501718.14 | 4570517.50 |
| 1030 | 501708.32 | 4570537.50 |
| 1031 | 501663.22 | 4570578.22 |
| 1032 | 501640.94 | 4570579.07 |
| 1033 | 501576.90 | 4570558.10 |
| 1034 | 501423.08 | 4570462.50 |
| 1035 | 501319.05 | 4570415.95 |
| 1036 | 501267.50 | 4570406.16 |
| 1037 | 501212.50 | 4570409.51 |
| 1038 | 501127.00 | 4570442.00 |
| 1039 | 501058.58 | 4570487.50 |
| 1040 | 501029.92 | 4570519.92 |
| 1041 | 501003.59 | 4570598.59 |
| 1042 | 500872.50 | 4570625.43 |
| 1043 | 500817.50 | 4570650.56 |

| id | X (ΕΓΣΑ 87) | Y (ΕΓΣΑ 87) |
|------|-------------|-------------|
| 1044 | 500635.74 | 4570822.50 |
| 1045 | 500633.01 | 4570847.50 |
| 1046 | 500673.15 | 4570907.50 |
| 1047 | 500655.77 | 4570937.50 |
| 1048 | 500661.68 | 4570967.50 |
| 1049 | 500648.74 | 4570997.50 |
| 1050 | 500664.89 | 4571037.50 |
| 1051 | 500652.08 | 4571107.50 |
| 1052 | 500660.91 | 4571157.50 |
| 1053 | 500631.89 | 4571181.89 |
| 1054 | 500597.50 | 4571189.91 |
| 1055 | 500572.50 | 4571184.12 |
| 1056 | 500542.50 | 4571200.86 |
| 1057 | 500515.61 | 4571237.50 |
| 1058 | 500516.71 | 4571277.50 |
| 1059 | 500537.50 | 4571296.09 |
| 1060 | 500562.50 | 4571293.11 |
| 1061 | 500586.07 | 4571337.50 |
| 1062 | 500636.20 | 4571397.50 |
| 1063 | 500641.71 | 4571447.50 |
| 1064 | 500693.54 | 4571572.50 |
| 1065 | 500713.25 | 4571596.75 |
| 1066 | 500757.74 | 4571627.50 |
| 1067 | 500827.50 | 4571644.71 |
| 1068 | 500852.50 | 4571661.78 |
| 1069 | 500912.50 | 4571659.49 |
| 1070 | 500938.87 | 4571686.13 |
| 1071 | 501002.50 | 4571715.42 |
| 1072 | 501097.50 | 4571734.58 |
| 1073 | 501111.11 | 4571721.11 |
| 1074 | 501169.41 | 4571712.50 |
| 1075 | 501207.50 | 4571688.38 |
| 1076 | 501267.50 | 4571677.86 |
| 1077 | 501343.87 | 4571628.87 |
| 1078 | 501380.13 | 4571577.50 |
| 1079 | 501430.78 | 4571537.50 |
| 1080 | 501457.50 | 4571530.81 |
| 1081 | 501503.72 | 4571597.50 |
| 1082 | 501572.50 | 4571615.86 |
| 1083 | 501668.82 | 4571626.18 |
| 1084 | 501717.50 | 4571654.49 |
| 1085 | 501762.50 | 4571659.15 |
| 1086 | 501820.10 | 4571677.50 |
| 1087 | 501872.50 | 4571704.63 |
| 1088 | 501897.50 | 4571703.79 |
| 1089 | 501942.50 | 4571724.72 |

| id | X (ΕΓΣΑ 87) | Y (ΕΓΣΑ 87) |
|------|-------------|-------------|
| 1090 | 501962.82 | 4571722.19 |
| 1091 | 501977.50 | 4571734.21 |
| 1092 | 502037.50 | 4571747.84 |
| 1093 | 502102.50 | 4571729.61 |
| 1094 | 502137.50 | 4571743.81 |
| 1095 | 502213.51 | 4571733.51 |
| 1096 | 502297.50 | 4571687.77 |
| 1097 | 502323.40 | 4571651.60 |
| 1098 | 502361.69 | 4571727.50 |
| 1099 | 502349.02 | 4571767.50 |
| 1100 | 502362.74 | 4571802.26 |
| 1101 | 502377.50 | 4571813.81 |
| 1102 | 502425.99 | 4571819.01 |
| 1103 | 502440.83 | 4571842.50 |
| 1104 | 502443.89 | 4571872.50 |
| 1105 | 502423.77 | 4571908.77 |
| 1106 | 502397.67 | 4571927.50 |
| 1107 | 502402.78 | 4571947.50 |
| 1108 | 502393.09 | 4571983.09 |
| 1109 | 502402.24 | 4571997.50 |
| 1110 | 502391.32 | 4572007.50 |
| 1111 | 502398.82 | 4572016.18 |
| 1112 | 502401.82 | 4572070.10 |
| 1113 | 502447.43 | 4572077.43 |
| 1114 | 502545.25 | 4572304.36 |
| 1115 | 502607.50 | 4572326.05 |
| 1116 | 502621.56 | 4572337.50 |
| 1117 | 502635.47 | 4572367.50 |
| 1118 | 502617.50 | 4572385.32 |
| 1119 | 502567.50 | 4572385.19 |
| 1120 | 502472.76 | 4572447.76 |
| 1121 | 502372.50 | 4572535.78 |
| 1122 | 502369.08 | 4572575.92 |
| 1123 | 502386.93 | 4572603.07 |
| 1124 | 502442.17 | 4572654.46 |
| 1125 | 502595.63 | 4572735.15 |
| 1126 | 502645.90 | 4572782.78 |
| 1127 | 502653.83 | 4572819.82 |
| 1128 | 502566.52 | 4572868.77 |
| 1129 | 502501.70 | 4572851.57 |
| 1130 | 502489.79 | 4572871.41 |
| 1131 | 502506.99 | 4572924.33 |
| 1132 | 502484.50 | 4572990.48 |
| 1133 | 502420.95 | 4572982.92 |
| 1134 | 502356.18 | 4573019.58 |
| 1135 | 502312.52 | 4573080.44 |

| id | X (ΕΓΣΑ 87) | Y (ΕΓΣΑ 87) |
|------|-------------|-------------|
| 1136 | 502278.12 | 4573100.28 |
| 1137 | 502259.60 | 4573085.73 |
| 1138 | 502238.44 | 4573012.34 |
| 1139 | 502187.50 | 4572998.06 |
| 1140 | 502170.23 | 4573000.23 |
| 1141 | 502164.39 | 4573019.39 |
| 1142 | 502142.35 | 4573027.50 |
| 1143 | 502146.65 | 4573087.50 |
| 1144 | 502135.11 | 4573167.50 |
| 1145 | 502109.80 | 4573187.50 |
| 1146 | 502129.10 | 4573259.10 |
| 1147 | 502097.64 | 4573267.64 |
| 1148 | 502062.50 | 4573266.10 |
| 1149 | 502059.98 | 4573284.98 |
| 1150 | 502043.74 | 4573307.50 |
| 1151 | 501977.50 | 4573345.83 |
| 1152 | 501922.50 | 4573338.23 |
| 1153 | 501902.52 | 4573347.51 |
| 1154 | 501872.32 | 4573407.50 |
| 1155 | 501877.46 | 4573427.50 |
| 1156 | 501867.50 | 4573445.90 |
| 1157 | 501847.84 | 4573477.50 |
| 1158 | 501827.50 | 4573489.57 |
| 1159 | 501800.56 | 4573555.56 |
| 1160 | 501758.57 | 4573593.57 |
| 1161 | 501742.42 | 4573657.50 |
| 1162 | 501687.45 | 4573677.45 |
| 1163 | 501664.28 | 4573707.50 |
| 1164 | 501659.24 | 4573737.50 |
| 1165 | 501645.84 | 4573755.84 |
| 1166 | 501644.59 | 4573784.59 |
| 1167 | 501619.80 | 4573807.50 |
| 1168 | 501617.53 | 4573827.53 |
| 1169 | 501629.92 | 4573877.50 |
| 1170 | 501689.46 | 4573950.54 |
| 1171 | 501704.35 | 4573955.65 |
| 1172 | 501716.14 | 4573978.86 |
| 1173 | 501777.09 | 4574007.91 |
| 1174 | 501807.50 | 4574043.91 |
| 1175 | 501834.83 | 4574137.50 |
| 1176 | 501885.65 | 4574204.35 |
| 1177 | 501940.37 | 4574224.63 |
| 1178 | 501982.50 | 4574255.45 |
| 1179 | 502022.50 | 4574244.66 |
| 1180 | 502112.03 | 4574247.97 |
| 1181 | 502112.85 | 4574275.33 |

| id | X (ΕΓΣΑ 87) | Y (ΕΓΣΑ 87) |
|------|-------------|-------------|
| 1182 | 502137.99 | 4574332.87 |
| 1183 | 502143.94 | 4574370.58 |
| 1184 | 502227.99 | 4574613.24 |
| 1185 | 502261.02 | 4574795.23 |
| 1186 | 502261.39 | 4574894.70 |
| 1187 | 502319.18 | 4575005.96 |
| 1188 | 502379.38 | 4575054.25 |
| 1189 | 502474.63 | 4575100.55 |
| 1190 | 502530.19 | 4575141.56 |
| 1191 | 502678.77 | 4575158.63 |
| 1192 | 502736.97 | 4575157.30 |
| 1193 | 502930.12 | 4575125.55 |
| 1194 | 503063.33 | 4575066.15 |
| 1195 | 503095.74 | 4575062.19 |
| 1196 | 503128.56 | 4575064.70 |
| 1197 | 503207.93 | 4575144.07 |
| 1198 | 503243.65 | 4575157.30 |
| 1199 | 503419.60 | 4575136.14 |
| 1200 | 503487.07 | 4575162.59 |
| 1201 | 503532.96 | 4575157.44 |
| 1202 | 503581.00 | 4575163.92 |
| 1203 | 503632.84 | 4575145.53 |
| 1204 | 503663.02 | 4575157.30 |
| 1205 | 503684.18 | 4575190.38 |
| 1206 | 503714.61 | 4575202.28 |
| 1207 | 503764.47 | 4575206.38 |
| 1208 | 503882.62 | 4575182.44 |
| 1209 | 503925.87 | 4575181.25 |
| 1210 | 503942.15 | 4575196.99 |
| 1211 | 503958.03 | 4575239.32 |
| 1212 | 504025.75 | 4575314.20 |
| 1213 | 504034.76 | 4575335.90 |
| 1214 | 504098.26 | 4575383.52 |
| 1215 | 504186.89 | 4575411.30 |
| 1216 | 504200.12 | 4575428.50 |
| 1217 | 504171.02 | 4575588.57 |
| 1218 | 504193.51 | 4575636.20 |
| 1219 | 504231.87 | 4575658.69 |
| 1220 | 504284.79 | 4575708.96 |
| 1221 | 504390.62 | 4575761.88 |
| 1222 | 504430.31 | 4575777.75 |
| 1223 | 504475.29 | 4575783.04 |
| 1224 | 504532.18 | 4575813.47 |
| 1225 | 504533.50 | 4575833.31 |
| 1226 | 504521.59 | 4575857.13 |
| 1227 | 504527.14 | 4575875.78 |

| id | X (ΕΓΣΑ 87) | Y (ΕΓΣΑ 87) |
|------|-------------|-------------|
| 1228 | 504563.93 | 4575915.34 |
| 1229 | 504577.16 | 4575919.30 |
| 1230 | 504672.41 | 4575904.75 |
| 1231 | 504689.60 | 4575894.17 |
| 1232 | 504692.25 | 4575883.58 |
| 1233 | 504672.41 | 4575858.45 |
| 1234 | 504676.37 | 4575830.67 |
| 1235 | 504915.82 | 4575723.51 |
| 1236 | 504967.67 | 4575693.22 |
| 1237 | 504991.48 | 4575670.07 |
| 1238 | 505123.52 | 4575661.33 |
| 1239 | 505160.56 | 4575648.11 |
| 1240 | 505238.62 | 4575593.87 |
| 1241 | 505304.76 | 4575624.29 |
| 1242 | 505393.40 | 4575645.46 |
| 1243 | 505421.18 | 4575630.91 |
| 1244 | 505439.70 | 4575608.42 |
| 1245 | 505457.15 | 4575552.33 |
| 1246 | 505475.01 | 4575551.67 |
| 1247 | 505508.49 | 4575587.25 |
| 1248 | 505532.30 | 4575600.48 |
| 1249 | 505627.55 | 4575629.58 |
| 1250 | 505651.37 | 4575624.29 |
| 1251 | 505723.72 | 4575565.56 |
| 1252 | 505778.37 | 4575472.16 |
| 1253 | 505819.38 | 4575506.55 |
| 1254 | 505849.80 | 4575514.49 |
| 1255 | 505851.13 | 4575571.38 |
| 1256 | 505868.32 | 4575596.51 |
| 1257 | 505889.49 | 4575677.21 |
| 1258 | 505906.69 | 4575699.70 |
| 1259 | 505941.34 | 4575706.45 |
| 1260 | 505953.24 | 4575751.43 |
| 1261 | 505971.51 | 4575776.43 |
| 1262 | 506036.34 | 4575809.50 |
| 1263 | 506122.33 | 4575828.02 |
| 1264 | 506138.20 | 4575841.25 |
| 1265 | 506147.46 | 4575865.06 |
| 1266 | 506167.30 | 4575878.29 |
| 1267 | 506193.76 | 4575876.97 |
| 1268 | 506237.42 | 4575831.99 |
| 1269 | 506294.81 | 4575811.15 |
| 1270 | 506324.41 | 4575767.52 |
| 1271 | 506361.14 | 4575755.46 |
| 1272 | 506437.43 | 4575762.01 |
| 1273 | 506498.88 | 4575749.13 |

| id | X (ΕΓΣΑ 87) | Y (ΕΓΣΑ 87) |
|------|-------------|-------------|
| 1274 | 506520.78 | 4575751.43 |
| 1275 | 506507.59 | 4575735.83 |
| 1276 | 506515.53 | 4575719.29 |
| 1277 | 506512.50 | 4575697.70 |
| 1278 | 506528.44 | 4575706.56 |
| 1279 | 506547.50 | 4575735.26 |
| 1280 | 506577.50 | 4575733.03 |
| 1281 | 506619.88 | 4575689.88 |
| 1282 | 506624.14 | 4575664.14 |
| 1283 | 506687.50 | 4575634.59 |
| 1284 | 506739.51 | 4575584.51 |
| 1285 | 506740.44 | 4575567.50 |
| 1286 | 506716.38 | 4575538.62 |
| 1287 | 506713.14 | 4575512.50 |
| 1288 | 506666.99 | 4575483.01 |
| 1289 | 506659.73 | 4575457.50 |
| 1290 | 506627.17 | 4575437.50 |
| 1291 | 506600.32 | 4575397.50 |
| 1292 | 506571.57 | 4575372.50 |
| 1293 | 506569.82 | 4575347.50 |
| 1294 | 506608.95 | 4575277.50 |
| 1295 | 506647.50 | 4575248.79 |
| 1296 | 506695.75 | 4575227.50 |
| 1297 | 506707.50 | 4575202.87 |
| 1298 | 506765.78 | 4575145.78 |
| 1299 | 506788.11 | 4575077.50 |
| 1300 | 506786.76 | 4575007.50 |
| 1301 | 506792.50 | 4574995.45 |
| 1302 | 506877.50 | 4574968.19 |
| 1303 | 506928.80 | 4574917.50 |
| 1304 | 507002.50 | 4574880.65 |
| 1305 | 507015.39 | 4574860.39 |
| 1306 | 507036.86 | 4574847.50 |
| 1307 | 507056.64 | 4574777.50 |
| 1308 | 507052.72 | 4574707.50 |
| 1309 | 507062.34 | 4574682.34 |
| 1310 | 507112.50 | 4574676.99 |
| 1311 | 507268.75 | 4574696.26 |
| 1312 | 507327.50 | 4574721.27 |
| 1313 | 507347.50 | 4574739.82 |
| 1314 | 507372.50 | 4574738.83 |
| 1315 | 507442.50 | 4574763.63 |
| 1316 | 507472.50 | 4574754.79 |
| 1317 | 507607.50 | 4574793.44 |
| 1318 | 507722.50 | 4574789.73 |
| 1319 | 507812.50 | 4574756.07 |

| id | X (ΕΓΣΑ 87) | Y (ΕΓΣΑ 87) |
|------|-------------|-------------|
| 1320 | 507842.50 | 4574769.53 |
| 1321 | 507937.50 | 4574774.16 |
| 1322 | 508007.89 | 4574767.89 |
| 1323 | 508038.45 | 4574737.50 |
| 1324 | 508080.24 | 4574660.24 |
| 1325 | 508122.50 | 4574620.36 |
| 1326 | 508137.50 | 4574617.16 |
| 1327 | 508173.67 | 4574587.50 |
| 1328 | 508175.02 | 4574577.50 |
| 1329 | 508162.05 | 4574537.95 |
| 1330 | 508127.50 | 4574514.86 |
| 1331 | 508094.17 | 4574462.50 |
| 1332 | 508063.69 | 4574431.31 |
| 1333 | 508059.11 | 4574410.89 |
| 1334 | 508017.50 | 4574360.00 |
| 1335 | 508002.50 | 4574329.45 |
| 1336 | 507975.47 | 4574314.53 |
| 1337 | 507964.75 | 4574297.50 |
| 1338 | 507978.29 | 4574287.50 |
| 1339 | 508002.50 | 4574280.89 |
| 1340 | 508112.50 | 4574282.76 |
| 1341 | 508142.50 | 4574261.25 |
| 1342 | 508162.50 | 4574222.81 |
| 1343 | 508197.50 | 4574222.93 |
| 1344 | 508267.50 | 4574201.65 |
| 1345 | 508276.49 | 4574212.50 |
| 1346 | 508412.50 | 4574254.99 |
| 1347 | 508495.85 | 4574260.85 |
| 1348 | 508507.50 | 4574248.60 |
| 1349 | 508530.60 | 4574247.50 |
| 1350 | 508582.27 | 4574207.27 |
| 1351 | 508617.50 | 4574149.35 |
| 1352 | 508659.70 | 4574099.70 |
| 1353 | 508672.50 | 4574090.07 |
| 1354 | 508692.50 | 4574089.46 |
| 1355 | 508726.77 | 4574113.23 |
| 1356 | 508802.50 | 4574125.04 |
| 1357 | 508822.50 | 4574137.16 |
| 1358 | 508844.20 | 4574155.80 |
| 1359 | 508852.15 | 4574182.85 |
| 1360 | 508907.31 | 4574272.50 |
| 1361 | 508960.32 | 4574314.68 |
| 1362 | 508997.50 | 4574315.63 |
| 1363 | 509027.50 | 4574287.25 |
| 1364 | 509063.22 | 4574207.50 |
| 1365 | 509088.86 | 4574198.86 |

| id | X (ΕΓΣΑ 87) | Y (ΕΓΣΑ 87) |
|------|-------------|-------------|
| 1366 | 509102.50 | 4574177.97 |
| 1367 | 509142.30 | 4574157.50 |
| 1368 | 509189.54 | 4574087.50 |
| 1369 | 509218.19 | 4574067.50 |
| 1370 | 509257.50 | 4574008.29 |
| 1371 | 509256.41 | 4573942.50 |
| 1372 | 509265.63 | 4573905.63 |
| 1373 | 509303.46 | 4573942.50 |
| 1374 | 509327.50 | 4573945.83 |
| 1375 | 509545.86 | 4573907.50 |
| 1376 | 509555.62 | 4573967.50 |
| 1377 | 509548.42 | 4573996.58 |
| 1378 | 509571.30 | 4574037.50 |

| id | X (ΕΓΣΑ 87) | Y (ΕΓΣΑ 87) |
|------|-------------|-------------|
| 1379 | 509536.43 | 4574127.50 |
| 1380 | 509539.73 | 4574147.50 |
| 1381 | 509635.44 | 4574237.50 |
| 1382 | 509692.50 | 4574268.03 |
| 1383 | 509782.50 | 4574215.98 |
| 1384 | 509847.50 | 4574114.98 |
| 1385 | 509882.50 | 4574101.22 |
| 1386 | 509954.31 | 4574089.31 |
| 1387 | 510022.73 | 4574052.73 |
| 1388 | 510042.50 | 4574049.19 |
| 1389 | 510091.71 | 4574073.29 |
| 1390 | 510117.50 | 4574071.19 |
| 1391 | 510141.81 | 4574117.50 |

| id | X (ΕΓΣΑ 87) | Y (ΕΓΣΑ 87) |
|------|-------------|-------------|
| 1392 | 510157.50 | 4574129.58 |
| 1393 | 510194.35 | 4574127.50 |
| 1394 | 510202.65 | 4574107.50 |
| 1395 | 510197.50 | 4574102.97 |
| 1396 | 510187.50 | 4574109.62 |
| 1397 | 510187.50 | 4574101.24 |
| 1398 | 510252.50 | 4574066.25 |
| 1399 | 510272.50 | 4574065.40 |
| 1400 | 510287.50 | 4574047.76 |
| 1401 | 510307.68 | 4574052.32 |
| 1402 | 510332.50 | 4574046.56 |
| 1 | 510362.50 | 4574055.94 |

ΠΑΡΑΡΤΗΜΑ ΙΙβ

Πίνακας ενδεικτικών συντεταγμένων περιοχής Natura GR 1140009 (σύστημα αναφοράς ΕΓΣΑ 87)

| id | X (ΕΓΣΑ 87) | Y (ΕΓΣΑ 87) |
|-----|-------------|-------------|
| 248 | 511559.08 | 4566546.42 |
| 249 | 511552.63 | 4566541.95 |
| 250 | 511550.15 | 4566516.65 |
| 251 | 511516.41 | 4566488.38 |
| 252 | 511474.22 | 4566429.38 |
| 253 | 511437.50 | 4566326.53 |
| 254 | 511469.17 | 4566307.50 |
| 255 | 511515.53 | 4566237.50 |
| 256 | 511552.50 | 4566214.38 |
| 257 | 511546.91 | 4566197.50 |
| 258 | 511598.98 | 4566113.98 |
| 259 | 511643.77 | 4566062.50 |
| 260 | 511657.65 | 4566027.50 |
| 261 | 511694.48 | 4565984.48 |
| 262 | 511702.31 | 4565957.31 |
| 263 | 511725.91 | 4565960.91 |
| 264 | 511744.52 | 4565917.50 |
| 265 | 511767.75 | 4565897.50 |
| 266 | 511772.66 | 4565872.66 |
| 267 | 511812.50 | 4565837.54 |
| 268 | 511816.97 | 4565817.50 |
| 269 | 511807.20 | 4565807.50 |
| 270 | 511825.73 | 4565774.28 |
| 271 | 511815.30 | 4565759.70 |
| 272 | 511800.11 | 4565757.50 |
| 273 | 511797.24 | 4565747.76 |
| 274 | 511822.45 | 4565717.50 |
| 275 | 511822.50 | 4565704.80 |
| 276 | 511835.80 | 4565707.50 |
| 277 | 511830.06 | 4565697.50 |
| 278 | 511836.26 | 4565657.50 |
| 279 | 511847.50 | 4565634.64 |
| 280 | 511865.37 | 4565627.50 |
| 281 | 511851.08 | 4565607.50 |
| 282 | 511857.74 | 4565572.25 |
| 283 | 511853.19 | 4565557.50 |
| 284 | 511817.50 | 4565515.68 |
| 285 | 511813.17 | 4565467.50 |
| 286 | 511792.21 | 4565372.79 |
| 287 | 511770.60 | 4565324.40 |

| id | X (ΕΓΣΑ 87) | Y (ΕΓΣΑ 87) |
|-----|-------------|-------------|
| 288 | 511769.94 | 4565297.50 |
| 289 | 511727.50 | 4565277.70 |
| 290 | 511696.26 | 4565281.26 |
| 291 | 511662.50 | 4565296.62 |
| 292 | 511640.42 | 4565277.50 |
| 293 | 511628.44 | 4565236.56 |
| 294 | 511629.79 | 4565147.50 |
| 295 | 511592.50 | 4565047.90 |
| 296 | 511587.50 | 4564985.76 |
| 297 | 511577.40 | 4564977.60 |
| 298 | 511519.12 | 4564827.50 |
| 299 | 511479.00 | 4564747.50 |
| 300 | 511447.28 | 4564722.23 |
| 301 | 511415.53 | 4564674.61 |
| 302 | 511435.94 | 4564629.28 |
| 303 | 511452.57 | 4564560.83 |
| 304 | 511475.06 | 4564544.96 |
| 305 | 511525.33 | 4564546.28 |
| 306 | 511546.50 | 4564519.82 |
| 307 | 511525.33 | 4564481.46 |
| 308 | 511464.48 | 4564509.24 |
| 309 | 511441.99 | 4564488.07 |
| 310 | 511462.05 | 4564406.81 |
| 311 | 511491.61 | 4564344.75 |
| 312 | 511518.40 | 4564292.17 |
| 313 | 511544.07 | 4564274.07 |
| 314 | 511566.41 | 4564127.50 |
| 315 | 511591.46 | 4564032.50 |
| 316 | 511522.50 | 4564015.65 |
| 317 | 511377.50 | 4564007.94 |
| 318 | 511297.50 | 4564044.76 |
| 319 | 511242.50 | 4564054.82 |
| 320 | 511172.50 | 4564035.30 |
| 321 | 511102.50 | 4564037.35 |
| 322 | 511048.57 | 4563986.43 |
| 323 | 511027.50 | 4563977.54 |
| 324 | 510937.50 | 4563990.17 |
| 325 | 510807.50 | 4563975.84 |
| 326 | 510702.50 | 4563986.31 |
| 327 | 510652.22 | 4563982.78 |

| id | X (ΕΓΣΑ 87) | Y (ΕΓΣΑ 87) |
|-----|-------------|-------------|
| 328 | 510609.25 | 4563960.75 |
| 329 | 510615.81 | 4563917.50 |
| 330 | 510629.39 | 4563887.50 |
| 331 | 510625.30 | 4563840.30 |
| 332 | 510641.64 | 4563807.50 |
| 333 | 510782.50 | 4563631.18 |
| 334 | 510837.39 | 4563537.50 |
| 335 | 510914.38 | 4563477.50 |
| 336 | 510925.55 | 4563417.50 |
| 337 | 510917.49 | 4563337.50 |
| 338 | 510841.99 | 4563197.50 |
| 339 | 510741.12 | 4563118.88 |
| 340 | 510682.50 | 4563089.65 |
| 341 | 510652.50 | 4563091.16 |
| 342 | 510544.84 | 4563159.84 |
| 343 | 510531.01 | 4563181.01 |
| 344 | 510502.13 | 4563267.50 |
| 345 | 510474.55 | 4563294.55 |
| 346 | 510407.50 | 4563324.89 |
| 347 | 510327.34 | 4563332.34 |
| 348 | 510282.50 | 4563345.95 |
| 349 | 510161.41 | 4563436.41 |
| 350 | 510122.50 | 4563430.06 |
| 351 | 510012.50 | 4563372.43 |
| 352 | 509871.57 | 4563386.57 |
| 353 | 509812.50 | 4563423.30 |
| 354 | 509682.98 | 4563392.02 |
| 355 | 509668.60 | 4563356.40 |
| 356 | 509668.20 | 4563267.50 |
| 357 | 509653.59 | 4563196.41 |
| 358 | 509577.26 | 4563162.74 |
| 359 | 509542.50 | 4563157.75 |
| 360 | 509471.32 | 4563131.32 |
| 361 | 509520.54 | 4562958.55 |
| 362 | 509398.17 | 4562877.85 |
| 363 | 509375.68 | 4562847.42 |
| 364 | 509381.63 | 4562736.30 |
| 365 | 509347.90 | 4562630.46 |
| 366 | 509344.59 | 4562559.69 |
| 367 | 509356.50 | 4562532.57 |

| id | X (ΕΓΣΑ 87) | Y (ΕΓΣΑ 87) |
|-----|-------------|-------------|
| 368 | 509439.84 | 4562439.30 |
| 369 | 509464.32 | 4562382.42 |
| 370 | 509515.96 | 4562297.11 |
| 371 | 509543.69 | 4562235.57 |
| 372 | 509543.69 | 4562218.37 |
| 373 | 509510.62 | 4562142.97 |
| 374 | 509446.46 | 4562081.45 |
| 375 | 509367.08 | 4561965.70 |
| 376 | 509335.99 | 4561903.52 |
| 377 | 509222.88 | 4561832.74 |
| 378 | 509137.08 | 4561833.07 |
| 379 | 508908.03 | 4561780.49 |
| 380 | 508874.96 | 4561812.24 |
| 381 | 508841.88 | 4561863.83 |
| 382 | 508788.21 | 4561842.24 |
| 383 | 508787.20 | 4561907.87 |
| 384 | 508777.94 | 4561946.23 |
| 385 | 508768.37 | 4562261.60 |
| 386 | 508773.31 | 4562306.73 |
| 387 | 508806.73 | 4562419.03 |
| 388 | 508818.64 | 4562539.41 |
| 389 | 508843.77 | 4562612.17 |
| 390 | 508911.99 | 4562721.31 |
| 391 | 508936.38 | 4562786.80 |
| 392 | 508958.52 | 4562808.78 |
| 393 | 509003.85 | 4562845.01 |
| 394 | 509138.78 | 4562872.79 |
| 395 | 509170.53 | 4562893.96 |
| 396 | 509198.32 | 4562938.94 |
| 397 | 509223.45 | 4562962.75 |
| 398 | 509223.50 | 4562970.17 |
| 399 | 509171.86 | 4563010.37 |
| 400 | 509132.17 | 4563059.32 |
| 401 | 509127.19 | 4563111.73 |
| 402 | 509138.44 | 4563144.80 |
| 403 | 509094.12 | 4563166.63 |
| 404 | 509058.09 | 4563163.83 |
| 405 | 508990.62 | 4563113.56 |
| 406 | 508882.14 | 4563073.87 |
| 407 | 508813.66 | 4563070.05 |
| 408 | 508778.95 | 4563083.13 |
| 409 | 508728.99 | 4563128.26 |
| 410 | 508686.00 | 4563134.88 |
| 411 | 508616.23 | 4563171.77 |
| 412 | 508575.22 | 4563175.74 |

| id | X (ΕΓΣΑ 87) | Y (ΕΓΣΑ 87) |
|------|-------------|-------------|
| 413 | 508542.18 | 4563162.10 |
| 414 | 508533.20 | 4563142.15 |
| 415 | 508553.09 | 4563086.91 |
| 416 | 508540.87 | 4563077.50 |
| 417 | 508505.42 | 4562947.50 |
| 418 | 508452.50 | 4562871.24 |
| 419 | 508272.50 | 4562657.67 |
| 420 | 508149.88 | 4562487.50 |
| 421 | 508092.50 | 4562420.19 |
| 422 | 508016.31 | 4562298.69 |
| 423 | 507940.26 | 4562137.50 |
| 424 | 507897.50 | 4562078.96 |
| 425 | 507847.50 | 4562031.13 |
| 426 | 507823.28 | 4562023.28 |
| 2439 | 507831.97 | 4561995.92 |
| 2440 | 507821.39 | 4561867.60 |
| 2441 | 507801.54 | 4561805.42 |
| 2442 | 507779.05 | 4561674.45 |
| 2443 | 507776.41 | 4561593.75 |
| 2444 | 507738.04 | 4561511.73 |
| 2445 | 507674.54 | 4561474.69 |
| 2446 | 507621.63 | 4561423.10 |
| 2447 | 507610.71 | 4561363.90 |
| 2448 | 507562.43 | 4561334.79 |
| 2449 | 507457.92 | 4561198.53 |
| 2450 | 507387.14 | 4561120.48 |
| 2451 | 507296.52 | 4561058.30 |
| 2452 | 507171.50 | 4560990.17 |
| 2453 | 507113.96 | 4560974.96 |
| 2454 | 507094.77 | 4560959.74 |
| 2455 | 507042.52 | 4560941.88 |
| 2456 | 506925.44 | 4560843.33 |
| 2457 | 506914.86 | 4560818.85 |
| 2458 | 506834.16 | 4560732.86 |
| 2459 | 506812.33 | 4560611.15 |
| 2460 | 506774.63 | 4560503.34 |
| 2461 | 506730.31 | 4560470.92 |
| 2462 | 506656.23 | 4560347.23 |
| 2463 | 506607.28 | 4560300.93 |
| 2464 | 506574.87 | 4560245.37 |
| 2465 | 506503.43 | 4560171.94 |
| 2466 | 506474.33 | 4560097.20 |
| 2467 | 506472.34 | 4560056.19 |
| 2468 | 506463.74 | 4560038.99 |
| 2469 | 506469.70 | 4559998.64 |

| id | X (ΕΓΣΑ 87) | Y (ΕΓΣΑ 87) |
|------|-------------|-------------|
| 2470 | 506508.72 | 4559954.99 |
| 2471 | 506627.12 | 4559761.84 |
| 2472 | 506657.55 | 4559626.24 |
| 2473 | 506657.55 | 4559584.57 |
| 2474 | 506705.84 | 4559545.54 |
| 2475 | 506739.57 | 4559470.14 |
| 2476 | 506746.19 | 4559421.85 |
| 2477 | 506844.74 | 4559368.27 |
| 2478 | 506476.31 | 4559228.70 |
| 2479 | 506437.95 | 4559243.26 |
| 2480 | 506133.67 | 4559296.17 |
| 2481 | 505876.37 | 4559331.89 |
| 2482 | 505835.36 | 4559325.28 |
| 2483 | 505873.72 | 4559232.01 |
| 2484 | 505946.48 | 4559089.80 |
| 2485 | 505663.38 | 4559042.17 |
| 2486 | 505567.46 | 4559048.79 |
| 2487 | 505547.62 | 4559038.86 |
| 2488 | 505533.73 | 4559025.64 |
| 2489 | 505470.89 | 4558878.13 |
| 2490 | 505460.31 | 4558868.87 |
| 2491 | 505395.48 | 4558842.41 |
| 2492 | 505365.72 | 4558856.96 |
| 2493 | 505343.23 | 4558856.30 |
| 2494 | 505292.30 | 4558839.77 |
| 2495 | 505189.77 | 4558824.55 |
| 2496 | 505143.47 | 4558732.61 |
| 2497 | 505070.05 | 4558656.54 |
| 2498 | 504961.57 | 4558497.79 |
| 2499 | 504863.67 | 4558511.68 |
| 2500 | 504796.86 | 4558548.06 |
| 2501 | 504592.47 | 4558614.87 |
| 2502 | 504264.39 | 4558688.29 |
| 2503 | 504077.20 | 4558767.00 |
| 2504 | 504039.49 | 4558802.06 |
| 2505 | 504008.40 | 4558866.22 |
| 2506 | 503913.82 | 4558880.11 |
| 2507 | 503733.24 | 4558937.66 |
| 2508 | 503702.15 | 4558970.07 |
| 2509 | 503700.16 | 4558995.21 |
| 2510 | 503674.37 | 4559032.91 |
| 2511 | 503573.82 | 4559062.68 |
| 2512 | 503552.00 | 4559093.77 |
| 2513 | 503561.92 | 4559116.26 |
| 2514 | 503606.90 | 4559144.70 |

| id | X (ΕΓΣΑ 87) | Y (ΕΓΣΑ 87) |
|------|-------------|-------------|
| 2515 | 503620.79 | 4559169.17 |
| 2516 | 503668.41 | 4559212.83 |
| 2517 | 503680.98 | 4559314.69 |
| 2518 | 503696.86 | 4559349.75 |
| 2519 | 503645.39 | 4559348.69 |
| 2520 | 503611.66 | 4559357.95 |
| 2521 | 503588.51 | 4559350.68 |
| 2522 | 503544.85 | 4559363.91 |
| 2523 | 503468.79 | 4559392.35 |
| 2524 | 503374.20 | 4559446.59 |
| 2525 | 503248.52 | 4559487.60 |
| 2526 | 503124.83 | 4559490.91 |
| 2527 | 502965.41 | 4559533.90 |
| 2528 | 502866.86 | 4559537.21 |
| 2529 | 502836.43 | 4559530.59 |
| 2530 | 502778.88 | 4559539.85 |
| 2531 | 502726.63 | 4559648.99 |
| 2532 | 502575.15 | 4559845.45 |
| 2533 | 502565.23 | 4559861.98 |
| 2534 | 502568.54 | 4559889.77 |
| 2535 | 502550.02 | 4559887.78 |
| 2536 | 502484.53 | 4559854.71 |
| 2537 | 502468.66 | 4559858.02 |
| 2538 | 502491.81 | 4559904.98 |
| 2539 | 502497.10 | 4560043.89 |
| 2540 | 502456.75 | 4560082.91 |
| 2541 | 502425.66 | 4560129.21 |
| 2542 | 502403.17 | 4560207.27 |
| 2543 | 502389.28 | 4560229.09 |
| 2544 | 502303.95 | 4560231.74 |
| 2545 | 502315.86 | 4560242.32 |
| 2546 | 502317.85 | 4560276.06 |
| 2547 | 502412.47 | 4560283.32 |
| 2548 | 502457.47 | 4560295.23 |
| 2549 | 502423.06 | 4560391.84 |
| 2550 | 502389.97 | 4560381.92 |
| 2551 | 502370.78 | 4560411.70 |
| 2552 | 502329.76 | 4560418.97 |
| 2553 | 502315.20 | 4560432.87 |
| 2554 | 502258.95 | 4560437.50 |
| 2555 | 502220.57 | 4560450.74 |
| 2556 | 502185.50 | 4560383.90 |
| 2557 | 502147.78 | 4560400.45 |
| 2558 | 502131.24 | 4560365.37 |
| 2559 | 502117.34 | 4560361.40 |

| id | X (ΕΓΣΑ 87) | Y (ΕΓΣΑ 87) |
|------|-------------|-------------|
| 2560 | 502069.04 | 4560381.26 |
| 2561 | 502060.43 | 4560366.04 |
| 2562 | 502044.55 | 4560364.05 |
| 2563 | 502017.42 | 4560335.60 |
| 2564 | 501937.35 | 4560352.14 |
| 2565 | 501928.75 | 4560362.07 |
| 2566 | 501966.47 | 4560393.17 |
| 2567 | 501944.63 | 4560405.74 |
| 2568 | 501915.52 | 4560382.58 |
| 2569 | 501828.17 | 4560380.59 |
| 2570 | 501827.51 | 4560395.15 |
| 2571 | 501806.33 | 4560395.81 |
| 2572 | 501799.05 | 4560430.22 |
| 2573 | 501732.88 | 4560483.16 |
| 2574 | 501698.47 | 4560524.19 |
| 2575 | 501520.47 | 4560575.14 |
| 2576 | 501416.58 | 4560625.43 |
| 2577 | 501378.20 | 4560659.18 |
| 2578 | 501335.85 | 4560735.94 |
| 2579 | 501317.98 | 4560802.11 |
| 2580 | 501318.64 | 4560827.26 |
| 2581 | 501308.05 | 4560827.92 |
| 2582 | 501302.10 | 4560857.04 |
| 2583 | 501274.31 | 4560824.61 |
| 2584 | 501235.93 | 4560819.98 |
| 2585 | 501194.24 | 4560786.89 |
| 2586 | 501168.43 | 4560796.16 |
| 2587 | 501157.18 | 4560729.32 |
| 2588 | 501138.65 | 4560690.28 |
| 2589 | 501120.79 | 4560621.46 |
| 2590 | 501112.84 | 4560562.57 |
| 2591 | 501087.04 | 4560528.82 |
| 2592 | 501081.74 | 4560485.81 |
| 2593 | 501087.04 | 4560446.77 |
| 2594 | 501073.80 | 4560407.06 |
| 2595 | 501008.95 | 4560283.32 |
| 2596 | 501002.34 | 4560252.88 |
| 2597 | 500989.10 | 4560242.29 |
| 2598 | 500904.40 | 4560091.42 |
| 2599 | 500901.09 | 4560072.23 |
| 2600 | 500873.96 | 4560028.56 |
| 2601 | 500823.67 | 4559996.13 |
| 2602 | 500782.64 | 4559936.58 |
| 2603 | 500767.42 | 4559884.96 |
| 2604 | 500772.06 | 4559878.35 |

| id | X (ΕΓΣΑ 87) | Y (ΕΓΣΑ 87) |
|------|-------------|-------------|
| 2605 | 500783.31 | 4559880.99 |
| 2606 | 500783.31 | 4559871.07 |
| 2607 | 500763.45 | 4559848.57 |
| 2608 | 500733.68 | 4559760.56 |
| 2609 | 500723.75 | 4559695.05 |
| 2610 | 500732.35 | 4559660.64 |
| 2611 | 500719.78 | 4559622.26 |
| 2612 | 500735.00 | 4559535.57 |
| 2613 | 500727.06 | 4559421.76 |
| 2614 | 500742.28 | 4559369.48 |
| 2615 | 500758.82 | 4559243.09 |
| 2616 | 500741.62 | 4559137.88 |
| 2617 | 500688.68 | 4559058.47 |
| 2618 | 500686.03 | 4559043.91 |
| 2619 | 500754.85 | 4558797.75 |
| 2620 | 500737.65 | 4558706.43 |
| 2621 | 500740.29 | 4558584.01 |
| 2622 | 500734.34 | 4558535.05 |
| 2623 | 500747.57 | 4558470.20 |
| 2624 | 500707.87 | 4558358.37 |
| 2625 | 500686.69 | 4558231.31 |
| 2626 | 500604.64 | 4558055.30 |
| 2627 | 500576.85 | 4558018.90 |
| 2628 | 500461.71 | 4558049.34 |
| 2629 | 500497.44 | 4558130.07 |
| 2630 | 500537.14 | 4558179.70 |
| 2631 | 500546.41 | 4558213.45 |
| 2632 | 500535.82 | 4558396.08 |
| 2633 | 500539.79 | 4558613.79 |
| 2634 | 500564.94 | 4558865.25 |
| 2635 | 500562.29 | 4558933.40 |
| 2636 | 500580.16 | 4559057.15 |
| 2637 | 500656.92 | 4559342.35 |
| 2638 | 500659.56 | 4559428.37 |
| 2639 | 500678.09 | 4559534.25 |
| 2640 | 500656.26 | 4559597.77 |
| 2641 | 500666.84 | 4559704.97 |
| 2642 | 500688.02 | 4559762.54 |
| 2643 | 500733.02 | 4559977.60 |
| 2644 | 500817.72 | 4560098.70 |
| 2645 | 500840.88 | 4560147.01 |
| 2646 | 500836.24 | 4560152.30 |
| 2647 | 500736.99 | 4560068.26 |
| 2648 | 499486.33 | 4559448.23 |
| 2649 | 499495.59 | 4559511.09 |

| id | X (ΕΓΣΑ 87) | Y (ΕΓΣΑ 87) |
|------|-------------|-------------|
| 2650 | 499465.15 | 4559612.99 |
| 2651 | 499430.08 | 4559677.18 |
| 2652 | 499418.83 | 4559737.40 |
| 2653 | 499375.16 | 4559786.37 |
| 2654 | 499348.03 | 4559840.63 |
| 2655 | 499325.53 | 4559922.68 |
| 2656 | 499313.62 | 4559941.21 |
| 2657 | 499243.47 | 4559949.15 |
| 2658 | 499238.84 | 4559856.51 |
| 2659 | 499224.95 | 4559852.54 |
| 2660 | 499035.03 | 4559860.48 |
| 2661 | 498864.31 | 4559856.51 |
| 2662 | 498512.93 | 4559897.54 |
| 2663 | 498370.66 | 4559934.59 |
| 2664 | 498297.87 | 4559943.19 |
| 2665 | 498058.33 | 4560034.51 |
| 2666 | 497820.77 | 4560149.65 |
| 2667 | 497697.69 | 4560234.35 |
| 2668 | 497645.41 | 4560281.34 |
| 2669 | 497618.94 | 4560307.80 |
| 2670 | 497593.13 | 4560356.11 |
| 2671 | 497560.71 | 4560293.91 |
| 2672 | 497519.02 | 4560245.60 |
| 2673 | 497466.08 | 4560111.27 |
| 2674 | 497444.91 | 4560092.74 |
| 2675 | 497419.76 | 4560052.38 |
| 2676 | 497396.60 | 4559998.78 |
| 2677 | 497368.15 | 4559964.37 |
| 2678 | 497264.64 | 4559783.95 |
| 2679 | 496983.04 | 4560066.40 |
| 2680 | 496843.53 | 4560223.89 |
| 2681 | 496378.77 | 4560938.57 |
| 2682 | 496349.67 | 4560996.77 |
| 2683 | 496341.97 | 4561030.15 |
| 2684 | 496350.53 | 4561114.89 |
| 2685 | 496480.63 | 4561494.91 |
| 2686 | 496563.65 | 4561819.30 |
| 2687 | 496678.34 | 4562080.35 |
| 2688 | 496867.50 | 4562276.35 |
| 2689 | 496888.90 | 4562307.17 |
| 2690 | 496894.03 | 4562331.13 |
| 2691 | 496888.90 | 4562463.80 |
| 2692 | 497001.87 | 4562642.68 |
| 2693 | 497061.79 | 4562937.97 |
| 2694 | 497179.90 | 4563129.69 |

| id | X (ΕΓΣΑ 87) | Y (ΕΓΣΑ 87) |
|------|-------------|-------------|
| 2695 | 497200.45 | 4563299.16 |
| 2696 | 497211.57 | 4563330.83 |
| 2697 | 497333.97 | 4563544.81 |
| 2698 | 497358.79 | 4563603.01 |
| 2699 | 497351.94 | 4563714.28 |
| 2700 | 497378.47 | 4563824.69 |
| 2701 | 497380.19 | 4563989.02 |
| 2702 | 497372.48 | 4564087.45 |
| 2703 | 497381.04 | 4564114.84 |
| 2704 | 497435.82 | 4564191.87 |
| 2705 | 497439.24 | 4564210.70 |
| 2706 | 497409.29 | 4564321.97 |
| 2707 | 497408.43 | 4564351.93 |
| 2708 | 497430.68 | 4564595.01 |
| 2709 | 497446.09 | 4564644.65 |
| 2710 | 497482.04 | 4564713.98 |
| 2711 | 497486.32 | 4564743.08 |
| 2712 | 497470.91 | 4564885.16 |
| 2713 | 497526.55 | 4565005.84 |
| 2714 | 497528.26 | 4565032.37 |
| 2715 | 497490.60 | 4565115.40 |
| 2716 | 497488.89 | 4565141.93 |
| 2717 | 497515.42 | 4565201.84 |
| 2718 | 497492.31 | 4565310.54 |
| 2719 | 497496.59 | 4565356.76 |
| 2720 | 497529.97 | 4565461.18 |
| 2721 | 497527.40 | 4565705.12 |
| 2722 | 497535.96 | 4565845.49 |
| 2723 | 497559.07 | 4565953.33 |
| 2724 | 497518.84 | 4566212.67 |
| 2725 | 497489.74 | 4566257.18 |
| 2726 | 497434.11 | 4566314.52 |
| 2727 | 497444.38 | 4566317.95 |
| 2728 | 497441.81 | 4566350.47 |
| 2729 | 497453.79 | 4566381.28 |
| 2730 | 497475.19 | 4566408.67 |
| 2731 | 497500.87 | 4566430.93 |
| 2732 | 497529.97 | 4566430.93 |
| 2733 | 497574.48 | 4566457.46 |
| 2734 | 497588.17 | 4566419.80 |
| 2735 | 497602.72 | 4566414.66 |
| 2736 | 497628.40 | 4566437.77 |
| 2737 | 497642.09 | 4566418.94 |
| 2738 | 497660.07 | 4566410.38 |
| 2739 | 497712.28 | 4566430.93 |

| id | X (ΕΓΣΑ 87) | Y (ΕΓΣΑ 87) |
|------|-------------|-------------|
| 2740 | 497734.53 | 4566414.66 |
| 2741 | 497767.06 | 4566423.22 |
| 2742 | 497848.37 | 4566408.67 |
| 2743 | 497901.43 | 4566426.65 |
| 2744 | 498044.37 | 4566440.34 |
| 2745 | 498074.33 | 4566424.08 |
| 2746 | 498130.82 | 4566454.03 |
| 2747 | 498165.91 | 4566455.75 |
| 2748 | 498181.31 | 4566422.37 |
| 2749 | 498205.28 | 4566420.65 |
| 2750 | 498234.38 | 4566434.35 |
| 2751 | 498316.55 | 4566409.53 |
| 2752 | 498319.12 | 4566370.16 |
| 2753 | 498367.05 | 4566355.61 |
| 2754 | 498439.80 | 4566287.13 |
| 2755 | 498453.49 | 4566286.28 |
| 2756 | 498545.93 | 4566215.24 |
| 2757 | 498601.56 | 4566155.32 |
| 2758 | 498712.83 | 4566151.90 |
| 2759 | 498747.07 | 4566162.17 |
| 2760 | 498796.71 | 4566163.88 |
| 2761 | 498847.21 | 4566184.42 |
| 2762 | 498890.00 | 4566224.65 |
| 2763 | 498937.94 | 4566196.41 |
| 2764 | 499008.98 | 4566172.44 |
| 2765 | 499102.27 | 4566100.55 |
| 2766 | 499127.09 | 4566135.64 |
| 2767 | 499121.10 | 4566246.91 |
| 2768 | 499097.99 | 4566317.95 |
| 2769 | 499104.84 | 4566371.01 |
| 2770 | 499173.31 | 4566588.41 |
| 2771 | 499192.14 | 4566626.93 |
| 2772 | 499221.24 | 4566656.03 |
| 2773 | 499249.49 | 4566662.02 |
| 2774 | 499282.01 | 4566654.32 |
| 2775 | 499292.28 | 4566664.59 |
| 2776 | 499288.86 | 4566694.54 |
| 2777 | 499297.42 | 4566705.67 |
| 2778 | 499369.31 | 4566708.24 |
| 2779 | 499466.89 | 4566692.83 |
| 2780 | 499564.46 | 4566653.46 |
| 2781 | 499851.19 | 4566637.20 |
| 2782 | 499917.95 | 4566686.84 |
| 2783 | 499931.64 | 4566727.07 |
| 2784 | 499981.98 | 4566697.22 |

| id | X (ΕΓΣΑ 87) | Y (ΕΓΣΑ 87) |
|------|-------------|-------------|
| 2785 | 499998.51 | 4566698.54 |
| 2786 | 500013.07 | 4566708.46 |
| 2787 | 500057.38 | 4566777.26 |
| 2788 | 500081.86 | 4566800.41 |
| 2789 | 500102.36 | 4566801.73 |
| 2790 | 500170.49 | 4566777.92 |
| 2791 | 500294.19 | 4566763.37 |
| 2792 | 500375.55 | 4566734.26 |
| 2793 | 500579.94 | 4566566.25 |
| 2794 | 500608.38 | 4566545.75 |
| 2795 | 500629.55 | 4566542.44 |
| 2796 | 500690.40 | 4566560.96 |
| 2797 | 500766.47 | 4566624.46 |
| 2798 | 500901.41 | 4566667.45 |
| 2799 | 500921.25 | 4566687.96 |
| 2800 | 500931.17 | 4566718.39 |
| 2801 | 500966.89 | 4566676.71 |
| 2802 | 500990.04 | 4566662.82 |
| 2803 | 501020.47 | 4566550.38 |
| 2804 | 501022.45 | 4566373.77 |
| 2805 | 501002.61 | 4566330.11 |
| 2806 | 500978.14 | 4566300.34 |
| 2807 | 500982.77 | 4566212.37 |
| 2808 | 500969.54 | 4566075.45 |
| 2809 | 500932.50 | 4565988.80 |
| 2810 | 500934.48 | 4565911.41 |
| 2811 | 500924.56 | 4565912.07 |
| 2812 | 500915.96 | 4565893.55 |
| 2813 | 500942.42 | 4565807.56 |
| 2814 | 500931.17 | 4565774.48 |
| 2815 | 500956.97 | 4565710.98 |
| 2816 | 500972.18 | 4565707.68 |
| 2817 | 500982.77 | 4565686.51 |
| 2818 | 501005.92 | 4565669.31 |
| 2819 | 501066.77 | 4565652.77 |
| 2820 | 501103.81 | 4565658.07 |
| 2821 | 501182.53 | 4565685.85 |
| 2822 | 501312.17 | 4565794.99 |
| 2823 | 501335.32 | 4565744.06 |
| 2824 | 501354.51 | 4565726.86 |
| 2825 | 501353.18 | 4565707.68 |
| 2826 | 501403.46 | 4565656.74 |
| 2827 | 501380.97 | 4565634.25 |
| 2828 | 501377.66 | 4565621.02 |
| 2829 | 501389.56 | 4565609.78 |

| id | X (ΕΓΣΑ 87) | Y (ΕΓΣΑ 87) |
|------|-------------|-------------|
| 2830 | 501474.23 | 4565636.90 |
| 2831 | 501506.64 | 4565627.64 |
| 2832 | 501519.87 | 4565611.10 |
| 2833 | 501545.67 | 4565659.39 |
| 2834 | 501544.35 | 4565710.98 |
| 2835 | 501582.71 | 4565894.21 |
| 2836 | 501628.35 | 4565911.41 |
| 2837 | 501679.95 | 4565910.08 |
| 2838 | 501722.94 | 4565927.28 |
| 2839 | 501743.45 | 4565912.73 |
| 2840 | 501734.18 | 4565885.61 |
| 2841 | 501748.74 | 4565842.61 |
| 2842 | 501742.78 | 4565748.02 |
| 2843 | 501751.38 | 4565722.89 |
| 2844 | 501779.83 | 4565699.08 |
| 2845 | 501840.02 | 4565679.23 |
| 2846 | 501868.46 | 4565677.91 |
| 2847 | 501911.46 | 4565697.75 |
| 2848 | 501929.32 | 4565697.75 |
| 2849 | 501972.31 | 4565628.96 |
| 2850 | 502013.98 | 4565593.90 |
| 2851 | 502031.18 | 4565608.46 |
| 2852 | 502049.04 | 4565651.45 |
| 2853 | 502070.87 | 4565773.16 |
| 2854 | 502127.09 | 4565854.52 |
| 2855 | 502160.83 | 4565884.29 |
| 2856 | 502173.39 | 4565968.95 |
| 2857 | 502237.56 | 4566034.44 |
| 2858 | 502248.80 | 4566057.59 |
| 2859 | 502249.46 | 4566107.20 |
| 2860 | 502285.84 | 4566211.71 |
| 2861 | 502307.67 | 4566248.09 |
| 2862 | 502309.65 | 4566277.85 |
| 2863 | 502338.76 | 4566326.80 |
| 2864 | 502307.67 | 4566362.52 |
| 2865 | 502311.64 | 4566397.58 |
| 2866 | 502322.22 | 4566400.89 |
| 2867 | 502330.16 | 4566366.49 |
| 2868 | 502375.14 | 4566355.91 |
| 2869 | 502391.01 | 4566342.68 |
| 2870 | 502409.54 | 4566342.68 |
| 2871 | 502502.14 | 4566494.81 |
| 2872 | 502500.82 | 4566512.01 |
| 2873 | 502473.70 | 4566521.93 |
| 2874 | 502443.93 | 4566553.02 |

| id | X (ΕΓΣΑ 87) | Y (ΕΓΣΑ 87) |
|------|-------------|-------------|
| 2875 | 502437.32 | 4566570.88 |
| 2876 | 502475.02 | 4566671.42 |
| 2877 | 502475.68 | 4566733.60 |
| 2878 | 502494.20 | 4566760.06 |
| 2879 | 502551.09 | 4566804.38 |
| 2880 | 502603.34 | 4566809.67 |
| 2881 | 502591.44 | 4566841.42 |
| 2882 | 502567.62 | 4566862.58 |
| 2883 | 502570.93 | 4566873.17 |
| 2884 | 502630.46 | 4566931.38 |
| 2885 | 502699.25 | 4566971.06 |
| 2886 | 502801.12 | 4567008.77 |
| 2887 | 502826.92 | 4567025.96 |
| 2888 | 502895.05 | 4567043.82 |
| 2889 | 502986.99 | 4567094.76 |
| 2890 | 503011.46 | 4567119.89 |
| 2891 | 503094.81 | 4567153.63 |
| 2892 | 503177.49 | 4567158.26 |
| 2893 | 503223.79 | 4567151.64 |
| 2894 | 503313.09 | 4567121.88 |
| 2895 | 503310.44 | 4567107.99 |
| 2896 | 503248.93 | 4567090.13 |
| 2897 | 503204.61 | 4567046.47 |
| 2898 | 503182.78 | 4567014.72 |
| 2899 | 503139.13 | 4566910.21 |
| 2900 | 503076.29 | 4566819.59 |
| 2901 | 503067.69 | 4566797.76 |
| 2902 | 503069.67 | 4566766.01 |
| 2903 | 503092.16 | 4566676.05 |
| 2904 | 503023.37 | 4566619.83 |
| 2905 | 502955.90 | 4566586.76 |
| 2906 | 502921.50 | 4566547.73 |
| 2907 | 502924.81 | 4566525.90 |
| 2908 | 502934.73 | 4566507.38 |
| 2909 | 503014.11 | 4566459.76 |
| 2910 | 503055.12 | 4566422.05 |
| 2911 | 503061.73 | 4566384.35 |
| 2912 | 503234.38 | 4566344.66 |
| 2913 | 503262.82 | 4566327.46 |
| 2914 | 503254.22 | 4566314.90 |
| 2915 | 503211.22 | 4566306.30 |
| 2916 | 503191.38 | 4566294.39 |
| 2917 | 503211.22 | 4566215.68 |
| 2918 | 503274.06 | 4566153.50 |
| 2919 | 503297.21 | 4566079.42 |

| id | X (ΕΓΣΑ 87) | Y (ΕΓΣΑ 87) |
|------|-------------|-------------|
| 2920 | 503291.92 | 4566022.53 |
| 2921 | 503311.77 | 4565959.69 |
| 2922 | 503365.34 | 4565939.85 |
| 2923 | 503440.09 | 4565998.06 |
| 2924 | 503442.07 | 4565906.11 |
| 2925 | 503472.50 | 4565889.58 |
| 2926 | 503490.36 | 4565869.73 |
| 2927 | 503588.92 | 4565742.07 |
| 2928 | 503606.78 | 4565737.44 |
| 2929 | 503661.68 | 4565795.65 |
| 2930 | 503698.72 | 4565875.69 |
| 2931 | 503700.04 | 4565895.53 |
| 2932 | 503686.81 | 4565921.99 |
| 2933 | 503733.12 | 4565919.34 |
| 2934 | 503831.67 | 4565995.41 |
| 2935 | 503841.60 | 4565997.39 |
| 2936 | 503856.15 | 4565937.86 |
| 2937 | 503860.12 | 4565862.46 |
| 2938 | 503879.96 | 4565855.18 |
| 2939 | 503918.32 | 4565877.67 |
| 2940 | 503956.69 | 4565887.59 |
| 2941 | 504046.65 | 4565891.56 |
| 2942 | 504085.01 | 4565911.41 |
| 2943 | 504154.47 | 4565887.59 |
| 2944 | 504214.00 | 4565892.22 |
| 2945 | 504236.49 | 4565902.14 |
| 2946 | 504256.33 | 4565929.93 |
| 2947 | 504262.95 | 4565998.72 |
| 2948 | 504288.74 | 4566045.68 |
| 2949 | 504299.33 | 4566039.07 |
| 2950 | 504310.57 | 4566008.64 |
| 2951 | 504385.98 | 4565951.75 |
| 2952 | 504454.11 | 4565948.45 |
| 2953 | 504485.86 | 4565959.03 |
| 2954 | 504516.95 | 4565982.18 |
| 2955 | 504596.32 | 4566121.09 |
| 2956 | 504618.15 | 4566123.73 |
| 2957 | 504643.95 | 4566153.50 |
| 2958 | 504677.02 | 4566122.41 |
| 2959 | 504690.25 | 4566097.28 |
| 2960 | 504705.46 | 4566096.61 |
| 2961 | 504806.00 | 4566183.93 |
| 2962 | 504830.48 | 4566179.30 |
| 2963 | 504885.38 | 4566220.31 |
| 2964 | 504899.93 | 4566178.63 |

| id | X (ΕΓΣΑ 87) | Y (ΕΓΣΑ 87) |
|------|-------------|-------------|
| 2965 | 504919.11 | 4566177.97 |
| 2966 | 504938.96 | 4566190.54 |
| 2967 | 505001.13 | 4566203.11 |
| 2968 | 505067.28 | 4566205.75 |
| 2969 | 505097.71 | 4566220.97 |
| 2970 | 505107.63 | 4566206.42 |
| 2971 | 505142.69 | 4566213.69 |
| 2972 | 505235.95 | 4566242.80 |
| 2973 | 505342.45 | 4566332.76 |
| 2974 | 505379.49 | 4566340.03 |
| 2975 | 505456.88 | 4566383.03 |
| 2976 | 505513.10 | 4566401.55 |
| 2977 | 505601.74 | 4566399.56 |
| 2978 | 505649.36 | 4566408.16 |
| 2979 | 505680.45 | 4566386.99 |
| 2980 | 505766.44 | 4566391.62 |
| 2981 | 505777.03 | 4566352.60 |
| 2982 | 505741.97 | 4566337.39 |
| 2983 | 505726.09 | 4566320.19 |
| 2984 | 505722.13 | 4566302.99 |
| 2985 | 505736.02 | 4566181.94 |
| 2986 | 505760.49 | 4566150.85 |
| 2987 | 505829.94 | 4566134.32 |
| 2988 | 505876.25 | 4566113.81 |
| 2989 | 505896.09 | 4566087.35 |
| 2990 | 505863.68 | 4565953.74 |
| 2991 | 505835.23 | 4565927.28 |
| 740 | 505832.50 | 4565869.27 |
| 741 | 505842.55 | 4565859.85 |
| 742 | 505877.56 | 4565837.56 |
| 743 | 505942.50 | 4565824.42 |
| 744 | 506037.50 | 4565817.11 |
| 745 | 506112.50 | 4565829.76 |
| 746 | 506142.50 | 4565817.19 |
| 747 | 506157.48 | 4565827.51 |
| 748 | 506162.19 | 4565847.82 |
| 749 | 506187.92 | 4565877.50 |
| 750 | 506230.56 | 4565907.50 |
| 751 | 506315.70 | 4565944.30 |
| 752 | 506355.00 | 4565972.50 |
| 753 | 506457.50 | 4566011.72 |
| 754 | 506528.55 | 4566007.50 |
| 755 | 506545.88 | 4566027.50 |
| 756 | 506521.92 | 4566077.50 |
| 757 | 506490.67 | 4566105.67 |

| id | X (ΕΓΣΑ 87) | Y (ΕΓΣΑ 87) |
|-----|-------------|-------------|
| 758 | 506504.67 | 4566117.50 |
| 759 | 506478.48 | 4566138.48 |
| 760 | 506455.89 | 4566195.89 |
| 761 | 506392.50 | 4566230.80 |
| 762 | 506389.49 | 4566267.50 |
| 763 | 506398.84 | 4566322.50 |
| 764 | 506382.50 | 4566351.45 |
| 765 | 506402.99 | 4566373.23 |
| 766 | 506432.80 | 4566514.94 |
| 767 | 506571.05 | 4566553.96 |
| 768 | 506585.55 | 4566565.06 |
| 769 | 506588.20 | 4566602.10 |
| 770 | 506548.51 | 4566631.20 |
| 771 | 506488.98 | 4566648.40 |
| 772 | 506413.57 | 4566686.77 |
| 773 | 506399.02 | 4566711.90 |
| 774 | 506358.01 | 4566711.90 |
| 775 | 506347.42 | 4566670.89 |
| 776 | 506275.99 | 4566711.90 |
| 777 | 506212.49 | 4566706.61 |
| 778 | 506097.39 | 4566746.30 |
| 779 | 506047.12 | 4566697.35 |
| 780 | 505932.03 | 4566763.50 |
| 781 | 505872.50 | 4566748.58 |
| 782 | 505852.50 | 4566754.85 |
| 783 | 505762.50 | 4566725.79 |
| 784 | 505592.50 | 4566705.80 |
| 785 | 505422.50 | 4566726.88 |
| 786 | 505382.50 | 4566720.49 |
| 787 | 505287.50 | 4566742.82 |
| 788 | 505242.50 | 4566737.56 |
| 789 | 505187.50 | 4566745.45 |
| 790 | 505142.50 | 4566731.38 |
| 791 | 505109.55 | 4566710.45 |
| 792 | 505057.50 | 4566698.77 |
| 793 | 504997.50 | 4566741.90 |
| 794 | 504972.50 | 4566745.85 |
| 795 | 504902.50 | 4566730.84 |
| 796 | 504857.50 | 4566736.11 |
| 797 | 504753.82 | 4566727.50 |
| 798 | 504677.33 | 4566697.67 |
| 799 | 504632.50 | 4566626.99 |
| 800 | 504612.50 | 4566619.24 |
| 801 | 504530.80 | 4566614.20 |
| 802 | 504502.50 | 4566589.77 |

| id | X (ΕΓΣΑ 87) | Y (ΕΓΣΑ 87) |
|-----|-------------|-------------|
| 803 | 504451.90 | 4566577.50 |
| 804 | 504428.80 | 4566546.20 |
| 805 | 504392.51 | 4566522.48 |
| 806 | 504347.50 | 4566533.60 |
| 807 | 504322.50 | 4566521.18 |
| 808 | 504247.50 | 4566513.96 |
| 809 | 504214.60 | 4566534.60 |
| 810 | 504152.50 | 4566544.58 |
| 811 | 504119.08 | 4566564.08 |
| 812 | 504087.50 | 4566567.43 |
| 813 | 504073.93 | 4566607.50 |
| 814 | 504037.50 | 4566624.86 |
| 815 | 503977.50 | 4566621.45 |
| 816 | 503937.50 | 4566672.81 |
| 817 | 503862.50 | 4566702.49 |
| 818 | 503810.57 | 4566704.43 |
| 819 | 503792.57 | 4566692.43 |
| 820 | 503769.09 | 4566655.91 |
| 821 | 503737.50 | 4566669.18 |
| 822 | 503712.50 | 4566654.13 |
| 823 | 503667.50 | 4566691.67 |
| 824 | 503587.50 | 4566678.40 |
| 825 | 503547.50 | 4566692.09 |
| 826 | 503477.50 | 4566700.32 |
| 827 | 503470.12 | 4566707.50 |
| 828 | 503476.18 | 4566757.50 |
| 829 | 503505.82 | 4566817.50 |
| 830 | 503520.12 | 4566897.50 |
| 831 | 503591.20 | 4567067.50 |
| 832 | 503582.15 | 4567097.50 |
| 833 | 503584.37 | 4567157.50 |
| 834 | 503542.50 | 4567253.94 |
| 835 | 503500.92 | 4567317.50 |
| 836 | 503473.14 | 4567387.50 |
| 837 | 503413.19 | 4567385.27 |
| 838 | 503407.90 | 4567443.48 |
| 839 | 503485.95 | 4567753.04 |
| 840 | 503508.49 | 4567795.52 |
| 841 | 503583.85 | 4567866.81 |
| 842 | 503611.63 | 4567878.72 |
| 843 | 503699.93 | 4567872.12 |
| 844 | 503767.78 | 4567816.69 |
| 845 | 503811.70 | 4567811.70 |
| 846 | 503841.87 | 4567762.45 |
| 847 | 504029.06 | 4567634.79 |

| id | X (ΕΓΣΑ 87) | Y (ΕΓΣΑ 87) |
|-----|-------------|-------------|
| 848 | 504064.12 | 4567600.39 |
| 849 | 504069.41 | 4567564.67 |
| 850 | 504217.50 | 4567711.48 |
| 851 | 504242.50 | 4567713.02 |
| 852 | 504270.59 | 4567705.59 |
| 853 | 504300.21 | 4567665.21 |
| 854 | 504339.51 | 4567647.50 |
| 855 | 504395.22 | 4567592.50 |
| 856 | 504462.50 | 4567568.13 |
| 857 | 504489.83 | 4567567.50 |
| 858 | 504572.50 | 4567515.05 |
| 859 | 504589.52 | 4567527.50 |
| 860 | 504582.75 | 4567557.50 |
| 861 | 504604.18 | 4567587.50 |
| 862 | 504605.67 | 4567617.50 |
| 863 | 504616.84 | 4567637.50 |
| 864 | 504607.42 | 4567667.58 |
| 865 | 504634.03 | 4567717.50 |
| 866 | 504687.50 | 4567772.33 |
| 867 | 504773.62 | 4567826.38 |
| 868 | 504907.50 | 4567822.61 |
| 869 | 504919.32 | 4567830.68 |
| 870 | 504927.50 | 4567852.24 |
| 871 | 504952.50 | 4567869.58 |
| 872 | 505042.50 | 4567876.58 |
| 873 | 505150.69 | 4567910.69 |
| 874 | 505251.32 | 4567866.32 |
| 875 | 505322.50 | 4567867.16 |
| 876 | 505342.50 | 4567860.42 |
| 877 | 505437.99 | 4567867.01 |
| 878 | 505487.50 | 4567882.35 |
| 879 | 505522.50 | 4567877.14 |
| 880 | 505548.22 | 4567886.78 |
| 881 | 505677.50 | 4567896.51 |
| 882 | 505732.50 | 4567919.82 |
| 883 | 505752.50 | 4567917.61 |
| 884 | 505787.50 | 4567885.63 |
| 885 | 505805.54 | 4567887.50 |
| 886 | 505785.00 | 4567907.50 |
| 887 | 505795.55 | 4567927.50 |
| 888 | 505779.89 | 4567979.89 |
| 889 | 505731.09 | 4568017.50 |
| 890 | 505658.03 | 4568043.03 |
| 891 | 505641.70 | 4568057.50 |
| 892 | 505647.23 | 4568097.50 |

| id | X (ΕΓΣΑ 87) | Y (ΕΓΣΑ 87) |
|-----|-------------|-------------|
| 893 | 505683.79 | 4568167.50 |
| 894 | 505707.84 | 4568197.16 |
| 895 | 505712.81 | 4568227.50 |
| 896 | 505735.63 | 4568262.50 |
| 897 | 505739.73 | 4568305.27 |
| 898 | 505809.12 | 4568355.88 |
| 899 | 505787.26 | 4568406.86 |
| 900 | 505799.17 | 4568446.55 |
| 901 | 505770.06 | 4568571.56 |
| 902 | 505739.64 | 4568641.68 |
| 903 | 505738.98 | 4568695.25 |
| 904 | 505725.63 | 4568717.50 |
| 905 | 505677.50 | 4568696.58 |
| 906 | 505652.50 | 4568668.70 |
| 907 | 505627.50 | 4568686.25 |
| 908 | 505577.50 | 4568672.75 |
| 909 | 505556.66 | 4568638.34 |
| 910 | 505527.50 | 4568635.35 |
| 911 | 505507.50 | 4568619.21 |
| 912 | 505492.50 | 4568632.42 |
| 913 | 505462.50 | 4568630.72 |
| 914 | 505422.50 | 4568651.48 |
| 915 | 505397.50 | 4568673.37 |
| 916 | 505347.50 | 4568752.47 |
| 917 | 505242.50 | 4568707.13 |
| 918 | 505092.50 | 4568698.19 |
| 919 | 504972.50 | 4568675.50 |
| 920 | 504892.50 | 4568671.78 |
| 921 | 504732.50 | 4568723.01 |
| 922 | 504583.28 | 4568743.28 |
| 923 | 504542.50 | 4568774.67 |
| 924 | 504515.90 | 4568817.50 |
| 925 | 504517.50 | 4568857.50 |
| 926 | 504539.93 | 4568887.50 |
| 927 | 504529.52 | 4568907.50 |
| 928 | 504535.16 | 4568957.50 |
| 929 | 504549.25 | 4569027.50 |
| 930 | 504587.86 | 4569147.50 |
| 931 | 504592.06 | 4569227.50 |
| 932 | 504559.90 | 4569344.90 |
| 933 | 504543.27 | 4569367.50 |
| 934 | 504508.09 | 4569387.50 |
| 935 | 504506.02 | 4569402.50 |
| 936 | 504583.35 | 4569547.50 |
| 937 | 504616.73 | 4569708.27 |

| id | X (ΕΓΣΑ 87) | Y (ΕΓΣΑ 87) |
|-----|-------------|-------------|
| 938 | 504642.50 | 4569747.22 |
| 939 | 504691.27 | 4569802.50 |
| 940 | 504713.45 | 4569812.50 |
| 941 | 504737.50 | 4569849.28 |
| 942 | 504774.50 | 4569867.50 |
| 943 | 504862.50 | 4569872.16 |
| 944 | 504927.50 | 4569847.72 |
| 945 | 504962.50 | 4569850.86 |
| 946 | 504992.50 | 4569863.58 |
| 947 | 505031.32 | 4569852.50 |
| 948 | 505020.42 | 4569860.42 |
| 949 | 505015.22 | 4569887.50 |
| 950 | 504979.32 | 4569927.50 |
| 951 | 504953.18 | 4569992.50 |
| 952 | 504950.72 | 4570132.50 |
| 953 | 504934.59 | 4570167.50 |
| 954 | 504897.50 | 4570138.86 |
| 955 | 504867.50 | 4570080.17 |
| 956 | 504837.50 | 4570070.76 |
| 957 | 504812.50 | 4570069.20 |
| 958 | 504727.50 | 4570093.43 |
| 959 | 504697.50 | 4570090.59 |
| 960 | 504672.50 | 4570107.61 |
| 961 | 504597.04 | 4570102.96 |
| 962 | 504557.50 | 4570090.34 |
| 963 | 504465.94 | 4570080.94 |
| 964 | 504455.67 | 4570085.67 |
| 965 | 504444.54 | 4570107.50 |
| 966 | 504435.52 | 4570165.52 |
| 967 | 504378.92 | 4570267.50 |
| 968 | 504342.50 | 4570300.39 |
| 969 | 504317.50 | 4570297.02 |
| 970 | 504291.59 | 4570258.41 |
| 971 | 504235.45 | 4570254.55 |
| 972 | 504234.31 | 4570207.50 |
| 973 | 504253.72 | 4570167.50 |
| 974 | 504227.92 | 4570087.50 |
| 975 | 504221.15 | 4570018.85 |
| 976 | 504210.22 | 4569997.50 |
| 977 | 504125.16 | 4569947.50 |
| 978 | 504072.50 | 4569851.55 |
| 979 | 503967.50 | 4569783.06 |
| 980 | 503837.50 | 4569672.55 |
| 981 | 503847.59 | 4569787.50 |
| 982 | 503822.76 | 4569932.76 |

| id | X (ΕΓΣΑ 87) | Y (ΕΓΣΑ 87) |
|------|-------------|-------------|
| 983 | 503782.13 | 4569987.13 |
| 984 | 503774.47 | 4570037.50 |
| 985 | 503714.67 | 4570147.50 |
| 986 | 503660.86 | 4570195.86 |
| 987 | 503617.50 | 4570266.47 |
| 988 | 503597.50 | 4570259.06 |
| 989 | 503562.54 | 4570267.46 |
| 990 | 503460.01 | 4570194.99 |
| 991 | 503442.50 | 4570167.64 |
| 992 | 503407.37 | 4570137.63 |
| 993 | 503402.50 | 4570117.52 |
| 994 | 503371.74 | 4570097.50 |
| 995 | 503371.64 | 4570057.50 |
| 996 | 503336.27 | 4570027.50 |
| 997 | 503297.50 | 4570044.50 |
| 998 | 503237.50 | 4570039.93 |
| 999 | 503217.50 | 4570012.63 |
| 1000 | 503187.50 | 4570011.85 |
| 1001 | 503162.50 | 4570000.29 |
| 1002 | 503097.50 | 4569955.58 |
| 1003 | 503039.95 | 4569880.05 |
| 1004 | 503017.50 | 4569880.41 |
| 1005 | 502992.50 | 4569895.42 |
| 1006 | 502941.08 | 4569957.50 |
| 1007 | 502922.50 | 4570043.32 |
| 1008 | 502869.22 | 4570207.50 |
| 1009 | 502846.93 | 4570347.50 |
| 1010 | 502842.50 | 4570450.04 |
| 1011 | 502820.95 | 4570537.50 |
| 1012 | 502807.50 | 4570562.77 |
| 1013 | 502762.50 | 4570538.91 |
| 1014 | 502705.50 | 4570487.50 |
| 1015 | 502632.50 | 4570446.17 |
| 1016 | 502557.50 | 4570427.29 |
| 1017 | 502502.50 | 4570426.03 |
| 1018 | 502452.50 | 4570366.88 |
| 1019 | 502381.67 | 4570212.50 |
| 1020 | 502362.46 | 4570197.46 |
| 1021 | 502337.49 | 4570157.50 |
| 1022 | 502257.50 | 4570129.30 |
| 1023 | 502187.50 | 4570121.58 |
| 1024 | 501977.50 | 4570155.92 |
| 1025 | 501868.59 | 4570197.50 |
| 1026 | 501789.38 | 4570247.50 |
| 1027 | 501752.36 | 4570307.36 |

| id | X (ΕΓΣΑ 87) | Y (ΕΓΣΑ 87) |
|------|-------------|-------------|
| 1028 | 501736.59 | 4570437.50 |
| 1029 | 501718.14 | 4570517.50 |
| 1030 | 501708.32 | 4570537.50 |
| 1031 | 501663.22 | 4570578.22 |
| 1032 | 501640.94 | 4570579.07 |
| 1033 | 501576.90 | 4570558.10 |
| 1034 | 501423.08 | 4570462.50 |
| 1035 | 501319.05 | 4570415.95 |
| 1036 | 501267.50 | 4570406.16 |
| 1037 | 501212.50 | 4570409.51 |
| 1038 | 501127.00 | 4570442.00 |
| 1039 | 501058.58 | 4570487.50 |
| 1040 | 501029.92 | 4570519.92 |
| 1041 | 501003.59 | 4570598.59 |
| 1042 | 500872.50 | 4570625.43 |
| 1043 | 500817.50 | 4570650.56 |
| 1044 | 500635.74 | 4570822.50 |
| 1045 | 500633.01 | 4570847.50 |
| 1046 | 500673.15 | 4570907.50 |
| 1047 | 500655.77 | 4570937.50 |
| 1048 | 500661.68 | 4570967.50 |
| 1049 | 500648.74 | 4570997.50 |
| 1050 | 500664.89 | 4571037.50 |
| 1051 | 500652.08 | 4571107.50 |
| 1052 | 500660.91 | 4571157.50 |
| 1053 | 500631.89 | 4571181.89 |
| 1054 | 500597.50 | 4571189.91 |
| 1055 | 500572.50 | 4571184.12 |
| 1056 | 500542.50 | 4571200.86 |
| 1057 | 500515.61 | 4571237.50 |
| 1058 | 500516.71 | 4571277.50 |
| 1059 | 500537.50 | 4571296.09 |
| 1060 | 500562.50 | 4571293.11 |
| 1061 | 500586.07 | 4571337.50 |
| 1062 | 500636.20 | 4571397.50 |
| 1063 | 500641.71 | 4571447.50 |
| 1064 | 500693.54 | 4571572.50 |
| 1065 | 500713.25 | 4571596.75 |
| 1066 | 500757.74 | 4571627.50 |
| 1067 | 500827.50 | 4571644.71 |
| 1068 | 500852.50 | 4571661.78 |
| 1069 | 500912.50 | 4571659.49 |
| 1070 | 500938.87 | 4571686.13 |
| 1071 | 501002.50 | 4571715.42 |
| 1072 | 501097.50 | 4571734.58 |

| id | X (ΕΓΣΑ 87) | Y (ΕΓΣΑ 87) |
|------|-------------|-------------|
| 1073 | 501111.11 | 4571721.11 |
| 1074 | 501169.41 | 4571712.50 |
| 1075 | 501207.50 | 4571688.38 |
| 1076 | 501267.50 | 4571677.86 |
| 1077 | 501343.87 | 4571628.87 |
| 1078 | 501380.13 | 4571577.50 |
| 1079 | 501430.78 | 4571537.50 |
| 1080 | 501457.50 | 4571530.81 |
| 1081 | 501503.72 | 4571597.50 |
| 1082 | 501572.50 | 4571615.86 |
| 1083 | 501668.82 | 4571626.18 |
| 1084 | 501717.50 | 4571654.49 |
| 1085 | 501762.50 | 4571659.15 |
| 1086 | 501820.10 | 4571677.50 |
| 1087 | 501872.50 | 4571704.63 |
| 1088 | 501897.50 | 4571703.79 |
| 1089 | 501942.50 | 4571724.72 |
| 1090 | 501962.82 | 4571722.19 |
| 1091 | 501977.50 | 4571734.21 |
| 1092 | 502037.50 | 4571747.84 |
| 1093 | 502102.50 | 4571729.61 |
| 1094 | 502137.50 | 4571743.81 |
| 1095 | 502213.51 | 4571733.51 |
| 1096 | 502297.50 | 4571687.77 |
| 1097 | 502323.40 | 4571651.60 |
| 1098 | 502361.69 | 4571727.50 |
| 1099 | 502349.02 | 4571767.50 |
| 1100 | 502362.74 | 4571802.26 |
| 1101 | 502377.50 | 4571813.81 |
| 1102 | 502425.99 | 4571819.01 |
| 1103 | 502440.83 | 4571842.50 |
| 1104 | 502443.89 | 4571872.50 |
| 1105 | 502423.77 | 4571908.77 |
| 1106 | 502397.67 | 4571927.50 |
| 1107 | 502402.78 | 4571947.50 |
| 1108 | 502393.09 | 4571983.09 |
| 1109 | 502402.24 | 4571997.50 |
| 1110 | 502391.32 | 4572007.50 |
| 1111 | 502398.82 | 4572016.18 |
| 1112 | 502401.82 | 4572070.10 |
| 1113 | 502447.43 | 4572077.43 |
| 1114 | 502545.25 | 4572304.36 |
| 1115 | 502607.50 | 4572326.05 |
| 1116 | 502621.56 | 4572337.50 |
| 1117 | 502635.47 | 4572367.50 |

| id | X (ΕΓΣΑ 87) | Y (ΕΓΣΑ 87) |
|------|-------------|-------------|
| 1118 | 502617.50 | 4572385.32 |
| 1119 | 502567.50 | 4572385.19 |
| 1120 | 502472.76 | 4572447.76 |
| 1121 | 502372.50 | 4572535.78 |
| 1122 | 502369.08 | 4572575.92 |
| 1123 | 502386.93 | 4572603.07 |
| 1124 | 502442.17 | 4572654.46 |
| 1125 | 502595.63 | 4572735.15 |
| 1126 | 502645.90 | 4572782.78 |
| 1127 | 502653.83 | 4572819.82 |
| 1128 | 502566.52 | 4572868.77 |
| 1129 | 502501.70 | 4572851.57 |
| 1130 | 502489.79 | 4572871.41 |
| 1131 | 502506.99 | 4572924.33 |
| 1132 | 502484.50 | 4572990.48 |
| 1133 | 502420.95 | 4572982.92 |
| 1134 | 502356.18 | 4573019.58 |
| 1135 | 502312.52 | 4573080.44 |
| 1136 | 502278.12 | 4573100.28 |
| 1137 | 502259.60 | 4573085.73 |
| 1138 | 502238.44 | 4573012.34 |
| 1139 | 502187.50 | 4572998.06 |
| 1140 | 502170.23 | 4573000.23 |
| 1141 | 502164.39 | 4573019.39 |
| 1142 | 502142.35 | 4573027.50 |
| 1143 | 502146.65 | 4573087.50 |
| 1144 | 502135.11 | 4573167.50 |
| 1145 | 502109.80 | 4573187.50 |
| 1146 | 502129.10 | 4573259.10 |
| 1147 | 502097.64 | 4573267.64 |
| 1148 | 502062.50 | 4573266.10 |
| 1149 | 502059.98 | 4573284.98 |
| 1150 | 502043.74 | 4573307.50 |
| 1151 | 501977.50 | 4573345.83 |
| 1152 | 501922.50 | 4573338.23 |
| 1153 | 501902.52 | 4573347.51 |
| 1154 | 501872.32 | 4573407.50 |
| 1155 | 501877.46 | 4573427.50 |
| 1156 | 501867.50 | 4573445.90 |
| 1157 | 501847.84 | 4573477.50 |
| 1158 | 501827.50 | 4573489.57 |
| 1159 | 501800.56 | 4573555.56 |
| 1160 | 501758.57 | 4573593.57 |
| 1161 | 501742.42 | 4573657.50 |
| 1162 | 501687.45 | 4573677.45 |

| id | X (ΕΓΣΑ 87) | Y (ΕΓΣΑ 87) |
|------|-------------|-------------|
| 1163 | 501664.28 | 4573707.50 |
| 1164 | 501659.24 | 4573737.50 |
| 1165 | 501645.84 | 4573755.84 |
| 1166 | 501644.59 | 4573784.59 |
| 1167 | 501619.80 | 4573807.50 |
| 1168 | 501617.53 | 4573827.53 |
| 1169 | 501629.92 | 4573877.50 |
| 1170 | 501689.46 | 4573950.54 |
| 1171 | 501704.35 | 4573955.65 |
| 1172 | 501716.14 | 4573978.86 |
| 1173 | 501777.09 | 4574007.91 |
| 1174 | 501807.50 | 4574043.91 |
| 1175 | 501834.83 | 4574137.50 |
| 1176 | 501885.65 | 4574204.35 |
| 1177 | 501940.37 | 4574224.63 |
| 1178 | 501982.50 | 4574255.45 |
| 1179 | 502022.50 | 4574244.66 |
| 1180 | 502112.03 | 4574247.97 |
| 1181 | 502112.85 | 4574275.33 |
| 1182 | 502137.99 | 4574332.87 |
| 1183 | 502143.94 | 4574370.58 |
| 1184 | 502227.99 | 4574613.24 |
| 1185 | 502261.02 | 4574795.23 |
| 1186 | 502261.39 | 4574894.70 |
| 1187 | 502319.18 | 4575005.96 |
| 1188 | 502379.38 | 4575054.25 |
| 1189 | 502474.63 | 4575100.55 |
| 1190 | 502530.19 | 4575141.56 |
| 1191 | 502678.77 | 4575158.63 |
| 1192 | 502736.97 | 4575157.30 |
| 1193 | 502930.12 | 4575125.55 |
| 1194 | 503063.33 | 4575066.15 |
| 1195 | 503095.74 | 4575062.19 |
| 1196 | 503128.56 | 4575064.70 |
| 1197 | 503207.93 | 4575144.07 |
| 1198 | 503243.65 | 4575157.30 |
| 1199 | 503419.60 | 4575136.14 |
| 1200 | 503487.07 | 4575162.59 |
| 1201 | 503532.96 | 4575157.44 |
| 1202 | 503581.00 | 4575163.92 |
| 1203 | 503632.84 | 4575145.53 |
| 1204 | 503663.02 | 4575157.30 |
| 1205 | 503684.18 | 4575190.38 |
| 1206 | 503714.61 | 4575202.28 |
| 1207 | 503764.47 | 4575206.38 |

| id | X (ΕΓΣΑ 87) | Y (ΕΓΣΑ 87) |
|------|-------------|-------------|
| 1208 | 503882.62 | 4575182.44 |
| 1209 | 503925.87 | 4575181.25 |
| 1210 | 503942.15 | 4575196.99 |
| 1211 | 503958.03 | 4575239.32 |
| 1212 | 504025.75 | 4575314.20 |
| 1213 | 504034.76 | 4575335.90 |
| 1214 | 504098.26 | 4575383.52 |
| 1215 | 504186.89 | 4575411.30 |
| 1216 | 504200.12 | 4575428.50 |
| 1217 | 504171.02 | 4575588.57 |
| 1218 | 504193.51 | 4575636.20 |
| 1219 | 504231.87 | 4575658.69 |
| 1220 | 504284.79 | 4575708.96 |
| 1221 | 504390.62 | 4575761.88 |
| 1222 | 504430.31 | 4575777.75 |
| 1223 | 504475.29 | 4575783.04 |
| 1224 | 504532.18 | 4575813.47 |
| 1225 | 504533.50 | 4575833.31 |
| 1226 | 504521.59 | 4575857.13 |
| 1227 | 504527.14 | 4575875.78 |
| 1228 | 504563.93 | 4575915.34 |
| 1229 | 504577.16 | 4575919.30 |
| 1230 | 504672.41 | 4575904.75 |
| 1231 | 504689.60 | 4575894.17 |
| 1232 | 504692.25 | 4575883.58 |
| 1233 | 504672.41 | 4575858.45 |
| 1234 | 504676.37 | 4575830.67 |
| 1235 | 504915.82 | 4575723.51 |
| 1236 | 504967.67 | 4575693.22 |
| 1237 | 504991.48 | 4575670.07 |
| 1238 | 505123.52 | 4575661.33 |
| 1239 | 505160.56 | 4575648.11 |
| 1240 | 505238.62 | 4575593.87 |
| 1241 | 505304.76 | 4575624.29 |
| 1242 | 505393.40 | 4575645.46 |
| 1243 | 505421.18 | 4575630.91 |
| 1244 | 505439.70 | 4575608.42 |
| 1245 | 505457.15 | 4575552.33 |
| 1246 | 505475.01 | 4575551.67 |
| 1247 | 505508.49 | 4575587.25 |
| 1248 | 505532.30 | 4575600.48 |
| 1249 | 505627.55 | 4575629.58 |
| 1250 | 505651.37 | 4575624.29 |
| 1251 | 505723.72 | 4575565.56 |
| 1252 | 505778.37 | 4575472.16 |

| id | X (ΕΓΣΑ 87) | Y (ΕΓΣΑ 87) |
|------|-------------|-------------|
| 1253 | 505819.38 | 4575506.55 |
| 1254 | 505849.80 | 4575514.49 |
| 1255 | 505851.13 | 4575571.38 |
| 1256 | 505868.32 | 4575596.51 |
| 1257 | 505889.49 | 4575677.21 |
| 1258 | 505906.69 | 4575699.70 |
| 1259 | 505941.34 | 4575706.45 |
| 1260 | 505953.24 | 4575751.43 |
| 1261 | 505971.51 | 4575776.43 |
| 1262 | 506036.34 | 4575809.50 |
| 1263 | 506122.33 | 4575828.02 |
| 1264 | 506138.20 | 4575841.25 |
| 1265 | 506147.46 | 4575865.06 |
| 1266 | 506167.30 | 4575878.29 |
| 1267 | 506193.76 | 4575876.97 |
| 1268 | 506237.42 | 4575831.99 |
| 1269 | 506294.81 | 4575811.15 |
| 1270 | 506324.41 | 4575767.52 |
| 1271 | 506361.14 | 4575755.46 |
| 1272 | 506437.43 | 4575762.01 |
| 1273 | 506498.88 | 4575749.13 |
| 1274 | 506520.78 | 4575751.43 |
| 1275 | 506507.59 | 4575735.83 |
| 1276 | 506515.53 | 4575719.29 |
| 1277 | 506512.50 | 4575697.70 |
| 1278 | 506528.44 | 4575706.56 |
| 1279 | 506547.50 | 4575735.26 |
| 1280 | 506577.50 | 4575733.03 |
| 1281 | 506619.88 | 4575689.88 |
| 1282 | 506624.14 | 4575664.14 |
| 1283 | 506687.50 | 4575634.59 |
| 1284 | 506739.51 | 4575584.51 |
| 1285 | 506740.44 | 4575567.50 |
| 1286 | 506716.38 | 4575538.62 |
| 1287 | 506713.14 | 4575512.50 |
| 1288 | 506666.99 | 4575483.01 |
| 1289 | 506659.73 | 4575457.50 |
| 1290 | 506627.17 | 4575437.50 |
| 1291 | 506600.32 | 4575397.50 |
| 1292 | 506571.57 | 4575372.50 |
| 1293 | 506569.82 | 4575347.50 |
| 1294 | 506608.95 | 4575277.50 |
| 1295 | 506647.50 | 4575248.79 |
| 1296 | 506695.75 | 4575227.50 |
| 1297 | 506707.50 | 4575202.87 |

| id | X (ΕΓΣΑ 87) | Y (ΕΓΣΑ 87) |
|------|-------------|-------------|
| 1298 | 506765.78 | 4575145.78 |
| 1299 | 506788.11 | 4575077.50 |
| 1300 | 506786.76 | 4575007.50 |
| 1301 | 506792.50 | 4574995.45 |
| 1302 | 506877.50 | 4574968.19 |
| 1303 | 506928.80 | 4574917.50 |
| 1304 | 507002.50 | 4574880.65 |
| 1305 | 507015.39 | 4574860.39 |
| 1306 | 507036.86 | 4574847.50 |
| 1307 | 507056.64 | 4574777.50 |
| 1308 | 507052.72 | 4574707.50 |
| 1309 | 507062.34 | 4574682.34 |
| 1310 | 507112.50 | 4574676.99 |
| 1311 | 507268.75 | 4574696.26 |
| 1312 | 507327.50 | 4574721.27 |
| 1313 | 507347.50 | 4574739.82 |
| 1314 | 507372.50 | 4574738.83 |
| 1315 | 507442.50 | 4574763.63 |
| 1316 | 507472.50 | 4574754.79 |
| 1317 | 507607.50 | 4574793.44 |
| 1318 | 507722.50 | 4574789.73 |
| 1319 | 507812.50 | 4574756.07 |
| 1320 | 507842.50 | 4574769.53 |
| 1321 | 507937.50 | 4574774.16 |
| 1322 | 508007.89 | 4574767.89 |
| 1323 | 508038.45 | 4574737.50 |
| 1324 | 508080.24 | 4574660.24 |
| 1325 | 508122.50 | 4574620.36 |
| 1326 | 508137.50 | 4574617.16 |
| 1327 | 508173.67 | 4574587.50 |
| 1328 | 508175.02 | 4574577.50 |
| 1329 | 508162.05 | 4574537.95 |
| 1330 | 508127.50 | 4574514.86 |
| 1331 | 508094.17 | 4574462.50 |
| 1332 | 508063.69 | 4574431.31 |
| 1333 | 508059.11 | 4574410.89 |
| 1334 | 508017.50 | 4574360.00 |
| 1335 | 508002.50 | 4574329.45 |
| 1336 | 507975.47 | 4574314.53 |
| 1337 | 507964.75 | 4574297.50 |
| 1338 | 507978.29 | 4574287.50 |
| 1339 | 508002.50 | 4574280.89 |
| 1340 | 508112.50 | 4574282.76 |
| 1341 | 508142.50 | 4574261.25 |
| 1342 | 508162.50 | 4574222.81 |

| id | X (ΕΓΣΑ 87) | Y (ΕΓΣΑ 87) |
|------|-------------|-------------|
| 1343 | 508197.50 | 4574222.93 |
| 1344 | 508267.50 | 4574201.65 |
| 1345 | 508276.49 | 4574212.50 |
| 1346 | 508412.50 | 4574254.99 |
| 1347 | 508495.85 | 4574260.85 |
| 1348 | 508507.50 | 4574248.60 |
| 1349 | 508530.60 | 4574247.50 |
| 1350 | 508582.27 | 4574207.27 |
| 1351 | 508617.50 | 4574149.35 |
| 1352 | 508659.70 | 4574099.70 |
| 1353 | 508672.50 | 4574090.07 |
| 1354 | 508692.50 | 4574089.46 |
| 1355 | 508726.77 | 4574113.23 |
| 1356 | 508802.50 | 4574125.04 |
| 1357 | 508822.50 | 4574137.16 |
| 1358 | 508844.20 | 4574155.80 |
| 1359 | 508852.15 | 4574182.85 |
| 1360 | 508907.31 | 4574272.50 |
| 1361 | 508960.32 | 4574314.68 |
| 1362 | 508997.50 | 4574315.63 |
| 1363 | 509027.50 | 4574287.25 |
| 1364 | 509063.22 | 4574207.50 |
| 1365 | 509088.86 | 4574198.86 |
| 1366 | 509102.50 | 4574177.97 |
| 1367 | 509142.30 | 4574157.50 |
| 1368 | 509189.54 | 4574087.50 |
| 1369 | 509218.19 | 4574067.50 |
| 1370 | 509257.50 | 4574008.29 |
| 1371 | 509256.41 | 4573942.50 |
| 1372 | 509265.63 | 4573905.63 |
| 1373 | 509303.46 | 4573942.50 |
| 1374 | 509327.50 | 4573945.83 |
| 1375 | 509545.86 | 4573907.50 |
| 1376 | 509555.62 | 4573967.50 |
| 1377 | 509548.42 | 4573996.58 |
| 1378 | 509571.30 | 4574037.50 |
| 1379 | 509536.43 | 4574127.50 |
| 1380 | 509539.73 | 4574147.50 |
| 1381 | 509635.44 | 4574237.50 |
| 1382 | 509692.50 | 4574268.03 |
| 1383 | 509782.50 | 4574215.98 |
| 1384 | 509847.50 | 4574114.98 |
| 1385 | 509882.50 | 4574101.22 |
| 1386 | 509954.31 | 4574089.31 |
| 1387 | 510022.73 | 4574052.73 |

| id | X (ΕΓΣΑ 87) | Y (ΕΓΣΑ 87) |
|------|-------------|-------------|
| 1388 | 510042.50 | 4574049.19 |
| 1389 | 510091.71 | 4574073.29 |
| 1390 | 510117.50 | 4574071.19 |
| 1391 | 510141.81 | 4574117.50 |
| 1392 | 510157.50 | 4574129.58 |
| 1393 | 510194.35 | 4574127.50 |
| 1394 | 510202.65 | 4574107.50 |
| 1395 | 510197.50 | 4574102.97 |
| 1396 | 510187.50 | 4574109.62 |
| 1397 | 510187.50 | 4574101.24 |
| 1398 | 510252.50 | 4574066.25 |
| 1399 | 510272.50 | 4574065.40 |
| 1400 | 510287.50 | 4574047.76 |
| 1401 | 510307.68 | 4574052.32 |
| 1402 | 510332.50 | 4574046.56 |
| 1403 | 510362.50 | 4574055.94 |
| 1404 | 510385.54 | 4574118.51 |
| 1405 | 510386.20 | 4574189.95 |
| 1406 | 510399.43 | 4574215.09 |
| 1407 | 510412.66 | 4574226.33 |
| 1408 | 510459.63 | 4574223.69 |
| 1409 | 510559.51 | 4574252.13 |
| 1410 | 510619.70 | 4574249.48 |
| 1411 | 510701.72 | 4574264.70 |
| 1412 | 510761.25 | 4574266.02 |
| 1413 | 510796.97 | 4574277.93 |
| 1414 | 510818.14 | 4574305.05 |
| 1415 | 510848.56 | 4574390.37 |
| 1416 | 510864.44 | 4574398.31 |
| 1417 | 510897.51 | 4574411.54 |
| 1418 | 510939.85 | 4574408.89 |
| 1419 | 510962.33 | 4574426.75 |
| 1420 | 511011.94 | 4574439.98 |
| 1421 | 511047.66 | 4574463.13 |
| 1422 | 511110.50 | 4574455.20 |
| 1423 | 511183.92 | 4574469.75 |
| 1424 | 511206.41 | 4574488.27 |
| 1425 | 511230.89 | 4574525.97 |
| 1426 | 511232.21 | 4574594.77 |
| 1427 | 511249.41 | 4574620.56 |
| 1428 | 511258.67 | 4574662.23 |
| 1429 | 511319.52 | 4574740.29 |
| 1430 | 511359.21 | 4574771.37 |
| 1431 | 511368.80 | 4574804.78 |
| 1432 | 511358.22 | 4574853.73 |

| id | X (ΕΓΣΑ 87) | Y (ΕΓΣΑ 87) |
|------|-------------|-------------|
| 1433 | 511376.74 | 4574884.15 |
| 1434 | 511411.14 | 4574914.58 |
| 1435 | 511434.95 | 4574966.17 |
| 1436 | 511453.47 | 4574987.34 |
| 1437 | 511528.87 | 4574964.85 |
| 1438 | 511592.38 | 4574926.49 |
| 1439 | 511628.09 | 4574864.31 |
| 1440 | 511667.78 | 4574835.21 |
| 1441 | 511711.44 | 4574823.30 |
| 1442 | 511739.22 | 4574792.87 |
| 1443 | 511773.62 | 4574726.73 |
| 1444 | 511782.88 | 4574684.39 |
| 1445 | 511822.56 | 4574624.86 |
| 1446 | 511839.76 | 4574567.98 |
| 1447 | 511835.79 | 4574475.37 |
| 1448 | 511850.34 | 4574447.59 |
| 1449 | 511937.66 | 4574384.09 |
| 1450 | 511968.08 | 4574377.48 |
| 1451 | 511968.08 | 4574352.34 |
| 1452 | 511994.54 | 4574331.17 |
| 1453 | 511990.57 | 4574300.75 |
| 1454 | 511998.51 | 4574280.90 |
| 1455 | 512064.66 | 4574239.89 |
| 1456 | 512103.02 | 4574186.98 |
| 1457 | 512154.62 | 4574163.16 |
| 1458 | 512215.47 | 4574066.59 |
| 1459 | 512368.93 | 4573958.11 |
| 1460 | 512415.23 | 4573935.62 |
| 1461 | 512444.34 | 4573906.52 |
| 1462 | 512646.74 | 4573821.85 |
| 1463 | 512675.85 | 4573784.81 |
| 1464 | 512708.92 | 4573768.93 |
| 1465 | 512754.23 | 4573771.25 |
| 1466 | 512756.87 | 4573789.77 |
| 1467 | 512769.44 | 4573802.34 |
| 1468 | 512799.21 | 4573807.63 |
| 1469 | 512820.37 | 4573801.67 |
| 1470 | 512840.22 | 4573765.29 |
| 1471 | 512852.13 | 4573761.99 |
| 1472 | 512871.97 | 4573766.62 |
| 1473 | 512875.28 | 4573779.19 |
| 1474 | 512913.64 | 4573796.38 |
| 1475 | 512997.65 | 4573763.97 |
| 1476 | 513009.55 | 4573771.25 |
| 1477 | 513027.41 | 4573820.86 |

| id | X (ΕΓΣΑ 87) | Y (ΕΓΣΑ 87) |
|------|-------------|-------------|
| 1478 | 513019.47 | 4573883.70 |
| 1479 | 513026.09 | 4573892.96 |
| 1480 | 513102.82 | 4573916.11 |
| 1481 | 513138.54 | 4573910.15 |
| 1482 | 513153.75 | 4573915.45 |
| 1483 | 513170.29 | 4573935.95 |
| 1484 | 513178.89 | 4574009.37 |
| 1485 | 513168.30 | 4574037.82 |
| 1486 | 513195.42 | 4574113.88 |
| 1487 | 513234.45 | 4574146.96 |
| 1488 | 513253.63 | 4574196.57 |
| 1489 | 513242.39 | 4574246.84 |
| 1490 | 513249.00 | 4574261.39 |
| 1491 | 513300.59 | 4574283.88 |
| 1492 | 513315.15 | 4574314.97 |
| 1493 | 513331.68 | 4574323.57 |
| 1494 | 513347.56 | 4574312.98 |
| 1495 | 513349.54 | 4574268.00 |
| 1496 | 513362.77 | 4574253.45 |
| 1497 | 513446.12 | 4574215.09 |
| 1498 | 513493.08 | 4574158.20 |
| 1499 | 513503.66 | 4574143.65 |
| 1500 | 513525.49 | 4574047.74 |
| 1501 | 513544.67 | 4574031.86 |
| 1502 | 513586.35 | 4574119.18 |
| 1503 | 513640.58 | 4574185.32 |
| 1504 | 513662.41 | 4574197.23 |
| 1505 | 513694.16 | 4574188.63 |
| 1506 | 513696.81 | 4574198.55 |
| 1507 | 513673.66 | 4574268.00 |
| 1508 | 513709.38 | 4574324.23 |
| 1509 | 513778.17 | 4574393.02 |
| 1510 | 513790.07 | 4574394.34 |
| 1511 | 513826.46 | 4574352.67 |
| 1512 | 513888.63 | 4574334.81 |
| 1513 | 513915.75 | 4574314.31 |
| 1514 | 513942.21 | 4574312.32 |
| 1515 | 513975.94 | 4574270.65 |
| 1516 | 514008.36 | 4574256.76 |
| 1517 | 514026.88 | 4574233.61 |
| 1518 | 514044.74 | 4574231.62 |
| 1519 | 514063.92 | 4574217.07 |
| 1520 | 514128.08 | 4574117.85 |
| 1521 | 514145.28 | 4574106.61 |
| 1522 | 514161.15 | 4574107.93 |

| id | X (ΕΓΣΑ 87) | Y (ΕΓΣΑ 87) |
|------|-------------|-------------|
| 1523 | 514190.92 | 4574132.40 |
| 1524 | 514214.73 | 4574128.44 |
| 1525 | 514280.22 | 4574049.72 |
| 1526 | 514322.55 | 4574050.38 |
| 1527 | 514336.44 | 4574032.52 |
| 1528 | 514324.53 | 4573949.84 |
| 1529 | 514304.69 | 4573927.35 |
| 1530 | 514308.66 | 4573913.46 |
| 1531 | 514321.23 | 4573911.48 |
| 1532 | 514329.16 | 4573896.26 |
| 1533 | 514331.15 | 4573818.87 |
| 1534 | 514389.36 | 4573791.09 |
| 1535 | 514424.41 | 4573803.00 |
| 1536 | 514454.18 | 4573781.17 |
| 1537 | 514393.99 | 4573670.71 |
| 1538 | 514398.62 | 4573615.14 |
| 1539 | 514421.11 | 4573560.90 |
| 1540 | 514372.82 | 4573474.91 |
| 1541 | 514368.85 | 4573457.72 |
| 1542 | 514379.44 | 4573444.49 |
| 1543 | 514435.00 | 4573457.72 |
| 1544 | 514491.88 | 4573496.08 |
| 1545 | 514507.10 | 4573478.22 |
| 1546 | 514525.62 | 4573406.12 |
| 1547 | 514553.40 | 4573410.09 |
| 1548 | 514579.86 | 4573449.12 |
| 1549 | 514637.40 | 4573428.61 |
| 1550 | 514663.86 | 4573394.22 |
| 1551 | 514688.34 | 4573377.02 |
| 1552 | 514716.78 | 4573372.39 |
| 1553 | 514749.19 | 4573394.88 |
| 1554 | 514790.86 | 4573351.88 |
| 1555 | 514896.04 | 4573326.75 |
| 1556 | 514948.95 | 4573286.40 |
| 1557 | 514990.62 | 4573285.74 |
| 1558 | 515044.86 | 4573239.43 |
| 1559 | 515150.70 | 4573248.03 |
| 1560 | 515192.37 | 4573207.02 |
| 1561 | 515280.34 | 4573204.38 |
| 1562 | 515350.46 | 4573168.66 |
| 1563 | 515392.79 | 4573190.49 |
| 1564 | 515402.71 | 4573173.29 |
| 1565 | 515413.96 | 4573091.27 |
| 1566 | 515437.11 | 4573074.73 |
| 1567 | 515481.43 | 4572939.13 |

| id | X (ΕΓΣΑ 87) | Y (ΕΓΣΑ 87) |
|------|-------------|-------------|
| 1568 | 515505.24 | 4572912.01 |
| 1569 | 515511.85 | 4572885.55 |
| 1570 | 515507.89 | 4572850.50 |
| 1571 | 515519.13 | 4572775.75 |
| 1572 | 515499.95 | 4572749.95 |
| 1573 | 515445.05 | 4572725.48 |
| 1574 | 515437.77 | 4572699.68 |
| 1575 | 515455.63 | 4572650.07 |
| 1576 | 515452.32 | 4572632.21 |
| 1577 | 515474.15 | 4572620.31 |
| 1578 | 515505.24 | 4572629.57 |
| 1579 | 515537.65 | 4572585.25 |
| 1580 | 515589.91 | 4572560.78 |
| 1581 | 515625.63 | 4572556.81 |
| 1582 | 515642.16 | 4572563.42 |
| 1583 | 515673.91 | 4572556.15 |
| 1584 | 515729.47 | 4572575.99 |
| 1585 | 515786.36 | 4572579.96 |
| 1586 | 515841.26 | 4572562.10 |
| 1587 | 515861.11 | 4572568.71 |
| 1588 | 515896.16 | 4572606.42 |
| 1589 | 515914.02 | 4572680.50 |
| 1590 | 515972.23 | 4572701.01 |
| 1591 | 516026.47 | 4572754.58 |
| 1592 | 516066.16 | 4572765.17 |
| 1593 | 516132.30 | 4572810.15 |
| 1594 | 516170.67 | 4572858.43 |
| 1595 | 516159.42 | 4572912.01 |
| 1596 | 516179.27 | 4572974.85 |
| 1597 | 516181.91 | 4573021.15 |
| 1598 | 516215.65 | 4573027.77 |
| 1599 | 516255.33 | 4573019.17 |
| 1600 | 516267.24 | 4573074.73 |
| 1601 | 516279.15 | 4573093.91 |
| 1602 | 516295.02 | 4573104.50 |
| 1603 | 516314.20 | 4573102.51 |
| 1604 | 516357.86 | 4573115.08 |
| 1605 | 516362.49 | 4573125.00 |
| 1606 | 516343.31 | 4573215.62 |
| 1607 | 516363.81 | 4573315.50 |
| 1608 | 516391.60 | 4573399.51 |
| 1609 | 516386.30 | 4573417.37 |
| 1610 | 516418.72 | 4573431.92 |
| 1611 | 516456.42 | 4573464.33 |
| 1612 | 516501.40 | 4573469.62 |

| id | X (ΕΓΣΑ 87) | Y (ΕΓΣΑ 87) |
|------|-------------|-------------|
| 1613 | 516517.27 | 4573478.88 |
| 1614 | 516541.09 | 4573513.94 |
| 1615 | 516570.85 | 4573514.60 |
| 1616 | 516635.67 | 4573534.45 |
| 1617 | 516654.20 | 4573549.00 |
| 1618 | 516654.86 | 4573567.52 |
| 1619 | 516678.01 | 4573594.64 |
| 1620 | 516748.12 | 4573606.54 |
| 1621 | 516759.37 | 4573631.02 |
| 1622 | 516815.59 | 4573666.74 |
| 1623 | 516881.08 | 4573671.37 |
| 1624 | 516932.01 | 4573697.16 |
| 1625 | 516969.71 | 4573674.67 |
| 1626 | 517018.00 | 4573672.69 |
| 1627 | 517064.96 | 4573695.84 |
| 1628 | 517099.36 | 4573725.61 |
| 1629 | 517117.22 | 4573728.91 |
| 1630 | 517217.10 | 4573725.61 |
| 1631 | 517224.37 | 4573714.36 |
| 1632 | 517250.17 | 4573710.39 |
| 1633 | 517257.45 | 4573762.65 |
| 1634 | 517248.85 | 4573796.38 |
| 1635 | 517298.46 | 4573833.42 |
| 1636 | 517344.10 | 4573853.93 |
| 1637 | 517392.38 | 4573840.70 |
| 1638 | 517430.75 | 4573804.98 |
| 1639 | 517439.59 | 4573779.32 |
| 1640 | 517454.81 | 4573765.43 |
| 1641 | 517480.61 | 4573761.46 |
| 1642 | 517506.40 | 4573776.01 |
| 1643 | 517524.26 | 4573862.00 |
| 1644 | 517540.80 | 4573880.52 |
| 1645 | 517628.77 | 4573903.67 |
| 1646 | 517645.31 | 4573901.03 |
| 1647 | 517649.94 | 4573887.14 |
| 1648 | 517635.39 | 4573871.92 |
| 1649 | 517608.27 | 4573874.57 |
| 1650 | 517564.61 | 4573861.34 |
| 1651 | 517558.00 | 4573808.42 |
| 1652 | 517579.82 | 4573791.89 |
| 1653 | 517647.95 | 4573777.34 |
| 1654 | 517703.52 | 4573705.24 |
| 1655 | 517785.54 | 4573651.66 |
| 1656 | 517859.62 | 4573557.07 |
| 1657 | 517853.01 | 4573525.32 |

| id | X (ΕΓΣΑ 87) | Y (ΕΓΣΑ 87) |
|------|-------------|-------------|
| 1658 | 517777.60 | 4573559.05 |
| 1659 | 517755.11 | 4573559.05 |
| 1660 | 517727.99 | 4573551.12 |
| 1661 | 517709.47 | 4573524.66 |
| 1662 | 517708.81 | 4573477.03 |
| 1663 | 517763.71 | 4573430.73 |
| 1664 | 517769.00 | 4573413.53 |
| 1665 | 517757.10 | 4573346.73 |
| 1666 | 517765.69 | 4573320.27 |
| 1667 | 517813.32 | 4573289.84 |
| 1668 | 517851.68 | 4573293.15 |
| 1669 | 517977.36 | 4573342.10 |
| 1670 | 518021.68 | 4573381.78 |
| 1671 | 518049.46 | 4573383.77 |
| 1672 | 518181.09 | 4573357.97 |
| 1673 | 518216.15 | 4573339.45 |
| 1674 | 518251.21 | 4573303.73 |
| 1675 | 518267.74 | 4573256.77 |
| 1676 | 518203.58 | 4573024.60 |
| 1677 | 518139.42 | 4572998.80 |
| 1678 | 518099.07 | 4572956.46 |
| 1679 | 518091.13 | 4572927.36 |
| 1680 | 518099.73 | 4572799.04 |
| 1681 | 518089.15 | 4572760.01 |
| 1682 | 517972.07 | 4572570.17 |
| 1683 | 517951.56 | 4572556.28 |
| 1684 | 517843.09 | 4572533.13 |
| 1685 | 517826.55 | 4572522.55 |
| 1686 | 517755.11 | 4572436.56 |
| 1687 | 517738.57 | 4572404.81 |
| 1688 | 517737.91 | 4572380.99 |
| 1689 | 517753.13 | 4572365.12 |
| 1690 | 517812.00 | 4572359.83 |
| 1691 | 517854.33 | 4572298.97 |
| 1692 | 517944.95 | 4572259.29 |
| 1693 | 517965.46 | 4572272.52 |
| 1694 | 517989.93 | 4572328.74 |
| 1695 | 518011.10 | 4572334.03 |
| 1696 | 518074.60 | 4572280.45 |
| 1697 | 518142.07 | 4572140.22 |
| 1698 | 518214.16 | 4572074.08 |
| 1699 | 518249.22 | 4572065.48 |
| 1700 | 518271.71 | 4572072.09 |
| 1701 | 518292.22 | 4572093.92 |
| 1702 | 518296.85 | 4572175.94 |

| id | X (ΕΓΣΑ 87) | Y (ΕΓΣΑ 87) |
|------|-------------|-------------|
| 1703 | 518310.08 | 4572189.17 |
| 1704 | 518327.94 | 4572187.19 |
| 1705 | 518387.47 | 4572143.53 |
| 1706 | 518415.25 | 4572029.76 |
| 1707 | 518472.13 | 4571970.89 |
| 1708 | 518474.12 | 4571948.40 |
| 1709 | 518445.68 | 4571894.16 |
| 1710 | 518443.69 | 4571873.66 |
| 1711 | 518472.79 | 4571820.08 |
| 1712 | 518469.49 | 4571804.20 |
| 1713 | 518456.26 | 4571796.26 |
| 1714 | 518442.37 | 4571741.36 |
| 1715 | 518430.46 | 4571725.49 |
| 1716 | 518418.56 | 4571671.25 |
| 1717 | 518422.52 | 4571613.04 |
| 1718 | 518434.43 | 4571610.39 |
| 1719 | 518480.07 | 4571644.79 |
| 1720 | 518511.82 | 4571645.45 |
| 1721 | 518551.51 | 4571671.25 |
| 1722 | 518593.18 | 4571685.14 |
| 1723 | 518658.67 | 4571689.77 |
| 1724 | 518678.51 | 4571621.64 |
| 1725 | 518701.66 | 4571583.27 |
| 1726 | 518675.86 | 4571558.80 |
| 1727 | 518669.91 | 4571542.93 |
| 1728 | 518681.15 | 4571524.40 |
| 1729 | 518678.51 | 4571484.72 |
| 1730 | 518665.28 | 4571467.52 |
| 1731 | 518648.08 | 4571468.84 |
| 1732 | 518640.14 | 4571460.90 |
| 1733 | 518630.88 | 4571419.89 |
| 1734 | 518706.95 | 4571440.40 |
| 1735 | 518734.07 | 4571439.74 |
| 1736 | 518724.81 | 4571388.14 |
| 1737 | 518736.72 | 4571374.25 |
| 1738 | 518732.09 | 4571295.54 |
| 1739 | 518742.67 | 4571253.87 |
| 1740 | 518678.51 | 4571220.79 |
| 1741 | 518676.52 | 4571195.00 |
| 1742 | 518638.82 | 4571130.17 |
| 1743 | 518607.07 | 4571121.58 |
| 1744 | 518551.51 | 4571057.41 |
| 1745 | 518549.52 | 4570995.90 |
| 1746 | 518566.06 | 4570937.03 |
| 1747 | 518556.14 | 4570911.23 |

| id | X (ΕΓΣΑ 87) | Y (ΕΓΣΑ 87) |
|------|-------------|-------------|
| 1748 | 518532.33 | 4570901.97 |
| 1749 | 518570.69 | 4570866.25 |
| 1750 | 518590.53 | 4570810.03 |
| 1751 | 518602.44 | 4570710.15 |
| 1752 | 518632.21 | 4570630.11 |
| 1753 | 518661.97 | 4570587.78 |
| 1754 | 518665.94 | 4570565.29 |
| 1755 | 518701.66 | 4570495.83 |
| 1756 | 518706.95 | 4570472.02 |
| 1757 | 518687.77 | 4570379.42 |
| 1758 | 518652.05 | 4570297.40 |
| 1759 | 518644.77 | 4570231.25 |
| 1760 | 518616.33 | 4570179.00 |
| 1761 | 518535.63 | 4570112.19 |
| 1762 | 518527.03 | 4570081.10 |
| 1763 | 518509.84 | 4570062.58 |
| 1764 | 518470.81 | 4570042.73 |
| 1765 | 518449.64 | 4570019.58 |
| 1766 | 518375.56 | 4569981.88 |
| 1767 | 518361.01 | 4569964.02 |
| 1768 | 518359.69 | 4569946.82 |
| 1769 | 518330.58 | 4569917.06 |
| 1770 | 518331.24 | 4569892.58 |
| 1771 | 518341.83 | 4569874.72 |
| 1772 | 518384.16 | 4569838.34 |
| 1773 | 518366.96 | 4569817.84 |
| 1774 | 518341.16 | 4569805.27 |
| 1775 | 518333.23 | 4569777.49 |
| 1776 | 518361.01 | 4569740.45 |
| 1777 | 518313.38 | 4569718.62 |
| 1778 | 518262.45 | 4569712.01 |
| 1779 | 518251.21 | 4569719.94 |
| 1780 | 518220.12 | 4569696.79 |
| 1781 | 518204.90 | 4569631.97 |
| 1782 | 518211.52 | 4569608.16 |
| 1783 | 518191.67 | 4569570.45 |
| 1784 | 518190.35 | 4569545.32 |
| 1785 | 518194.32 | 4569497.03 |
| 1786 | 518224.75 | 4569448.74 |
| 1787 | 518204.90 | 4569366.72 |
| 1788 | 518216.81 | 4569339.60 |
| 1789 | 518259.80 | 4569292.64 |
| 1790 | 518241.95 | 4569245.01 |
| 1791 | 518184.40 | 4569190.77 |
| 1792 | 518187.04 | 4569169.61 |

| id | X (ΕΓΣΑ 87) | Y (ΕΓΣΑ 87) |
|------|-------------|-------------|
| 1793 | 518203.58 | 4569148.44 |
| 1794 | 518273.03 | 4569131.24 |
| 1795 | 518407.97 | 4569159.02 |
| 1796 | 518407.31 | 4569135.21 |
| 1797 | 518382.17 | 4569069.73 |
| 1798 | 518389.45 | 4569058.48 |
| 1799 | 518413.93 | 4569055.84 |
| 1800 | 518461.55 | 4569055.18 |
| 1801 | 518538.28 | 4569070.39 |
| 1802 | 518581.94 | 4569056.50 |
| 1803 | 518607.07 | 4569057.82 |
| 1804 | 518632.21 | 4569073.04 |
| 1805 | 518675.86 | 4569075.68 |
| 1806 | 518759.87 | 4569166.96 |
| 1807 | 518785.00 | 4569156.38 |
| 1808 | 518763.18 | 4569072.37 |
| 1809 | 518779.05 | 4569045.25 |
| 1810 | 518799.56 | 4569032.02 |
| 1811 | 518849.83 | 4569024.75 |
| 1812 | 518874.30 | 4569032.02 |
| 1813 | 518925.23 | 4569082.96 |
| 1814 | 518942.43 | 4569087.59 |
| 1815 | 518926.56 | 4569063.77 |
| 1816 | 518914.65 | 4569006.23 |
| 1817 | 518882.24 | 4568971.17 |
| 1818 | 518889.51 | 4568961.25 |
| 1819 | 518921.26 | 4568955.30 |
| 1820 | 518941.77 | 4568938.76 |
| 1821 | 518962.28 | 4568907.01 |
| 1822 | 518956.98 | 4568899.73 |
| 1823 | 518930.53 | 4568904.36 |
| 1824 | 518895.47 | 4568889.81 |
| 1825 | 518890.84 | 4568877.24 |
| 1826 | 518817.42 | 4568873.94 |
| 1827 | 518803.52 | 4568821.02 |
| 1828 | 518786.33 | 4568817.71 |
| 1829 | 518761.85 | 4568828.29 |
| 1830 | 518701.00 | 4568808.45 |
| 1831 | 518661.97 | 4568758.84 |
| 1832 | 518656.68 | 4568727.09 |
| 1833 | 518671.89 | 4568710.56 |
| 1834 | 518731.43 | 4568698.65 |
| 1835 | 518770.45 | 4568672.19 |
| 1836 | 518767.14 | 4568651.02 |
| 1837 | 518747.96 | 4568658.30 |

| id | X (ΕΓΣΑ 87) | Y (ΕΓΣΑ 87) |
|------|-------------|-------------|
| 1838 | 518723.49 | 4568648.38 |
| 1839 | 518667.26 | 4568656.32 |
| 1840 | 518631.55 | 4568631.18 |
| 1841 | 518620.30 | 4568631.18 |
| 1842 | 518597.15 | 4568653.67 |
| 1843 | 518454.94 | 4568664.25 |
| 1844 | 518430.46 | 4568659.62 |
| 1845 | 518412.60 | 4568643.75 |
| 1846 | 518413.93 | 4568617.29 |
| 1847 | 518464.20 | 4568558.42 |
| 1848 | 518515.13 | 4568529.32 |
| 1849 | 518585.90 | 4568414.88 |
| 1850 | 518696.37 | 4568386.44 |
| 1851 | 518733.41 | 4568360.64 |
| 1852 | 518782.36 | 4568347.41 |
| 1853 | 518796.25 | 4568327.57 |
| 1854 | 518752.59 | 4568285.24 |
| 1855 | 518687.11 | 4568265.39 |
| 1856 | 518659.99 | 4568147.65 |
| 1857 | 518624.27 | 4568090.11 |
| 1858 | 518614.35 | 4568054.39 |
| 1859 | 518615.01 | 4567984.93 |
| 1860 | 518570.03 | 4567887.04 |
| 1861 | 518575.32 | 4567748.13 |
| 1862 | 518564.08 | 4567689.92 |
| 1863 | 518566.06 | 4567643.62 |
| 1864 | 518550.85 | 4567566.89 |
| 1865 | 518529.68 | 4567527.20 |
| 1866 | 518478.75 | 4567512.65 |
| 1867 | 518442.37 | 4567512.65 |
| 1868 | 518387.47 | 4567494.79 |
| 1869 | 518298.17 | 4567447.83 |
| 1870 | 518283.62 | 4567427.32 |
| 1871 | 518261.13 | 4567359.19 |
| 1872 | 518163.89 | 4567244.10 |
| 1873 | 518167.86 | 4567224.26 |
| 1874 | 518151.33 | 4567197.14 |
| 1875 | 518133.47 | 4567127.68 |
| 1876 | 518132.80 | 4567106.52 |
| 1877 | 518144.71 | 4567078.07 |
| 1878 | 518198.29 | 4567021.19 |
| 1879 | 518235.33 | 4567006.64 |
| 1880 | 518318.67 | 4567011.27 |
| 1881 | 518340.50 | 4566975.55 |
| 1882 | 518392.10 | 4566943.80 |

| id | X (ΕΓΣΑ 87) | Y (ΕΓΣΑ 87) |
|------|-------------|-------------|
| 1883 | 518419.88 | 4566892.86 |
| 1884 | 518443.03 | 4566824.73 |
| 1885 | 518442.37 | 4566809.52 |
| 1886 | 518414.59 | 4566767.85 |
| 1887 | 518421.20 | 4566755.94 |
| 1888 | 518464.86 | 4566737.42 |
| 1889 | 518458.90 | 4566724.19 |
| 1890 | 518438.40 | 4566710.96 |
| 1891 | 518411.28 | 4566708.98 |
| 1892 | 518378.21 | 4566730.81 |
| 1893 | 518368.95 | 4566724.85 |
| 1894 | 518374.24 | 4566709.64 |
| 1895 | 518429.14 | 4566687.15 |
| 1896 | 518510.50 | 4566679.87 |
| 1897 | 518559.45 | 4566692.44 |
| 1898 | 518571.35 | 4566685.83 |
| 1899 | 518574.66 | 4566662.01 |
| 1900 | 518606.41 | 4566641.51 |
| 1901 | 518602.44 | 4566630.93 |
| 1902 | 518560.11 | 4566636.22 |
| 1903 | 518539.60 | 4566626.30 |
| 1904 | 518535.63 | 4566596.53 |
| 1905 | 518517.77 | 4566601.16 |
| 1906 | 518481.39 | 4566593.88 |
| 1907 | 518443.03 | 4566562.80 |
| 1908 | 518449.64 | 4566549.57 |
| 1909 | 518431.12 | 4566545.60 |
| 1910 | 518422.52 | 4566533.03 |
| 1911 | 518423.19 | 4566488.05 |
| 1912 | 518379.53 | 4566475.48 |
| 1913 | 518351.09 | 4566447.70 |
| 1914 | 518329.92 | 4566438.44 |
| 1915 | 518297.51 | 4566435.13 |
| 1916 | 518269.07 | 4566444.39 |
| 1917 | 518255.17 | 4566436.46 |
| 1918 | 518235.33 | 4566375.60 |
| 1919 | 518136.11 | 4566349.14 |
| 1920 | 518122.22 | 4566340.55 |
| 1921 | 518123.54 | 4566327.98 |
| 1922 | 518083.86 | 4566303.50 |
| 1923 | 518080.55 | 4566243.97 |
| 1924 | 518093.12 | 4566210.90 |
| 1925 | 518086.50 | 4566177.83 |
| 1926 | 518104.36 | 4566146.74 |
| 1927 | 518075.92 | 4566154.01 |

| id | X (ΕΓΣΑ 87) | Y (ΕΓΣΑ 87) |
|------|-------------|-------------|
| 1928 | 518065.34 | 4566134.83 |
| 1929 | 518048.80 | 4566139.46 |
| 1930 | 518040.86 | 4566127.56 |
| 1931 | 517998.53 | 4566132.85 |
| 1932 | 517989.27 | 4566118.96 |
| 1933 | 518028.96 | 4566064.72 |
| 1934 | 518037.55 | 4566030.32 |
| 1935 | 518032.26 | 4566019.08 |
| 1936 | 517995.22 | 4566034.95 |
| 1937 | 517931.06 | 4566040.90 |
| 1938 | 517909.89 | 4566034.95 |
| 1939 | 517887.40 | 4566018.41 |
| 1940 | 517895.34 | 4565972.77 |
| 1941 | 517884.10 | 4565944.99 |
| 1942 | 517839.12 | 4565898.03 |
| 1943 | 517832.50 | 4565874.22 |
| 1944 | 517846.39 | 4565853.71 |
| 1945 | 517897.99 | 4565820.64 |
| 1946 | 517909.89 | 4565802.12 |
| 1947 | 517844.41 | 4565788.89 |
| 1948 | 517820.60 | 4565798.15 |
| 1949 | 517752.05 | 4565792.95 |
| 1950 | 517716.45 | 4565757.50 |
| 1951 | 517698.33 | 4565657.50 |
| 1952 | 517706.67 | 4565637.50 |
| 1953 | 517698.64 | 4565607.50 |
| 1954 | 517705.67 | 4565557.50 |
| 1955 | 517711.35 | 4565526.35 |
| 1956 | 517731.80 | 4565486.80 |
| 1957 | 517725.32 | 4565447.50 |
| 1958 | 517740.48 | 4565400.48 |
| 1959 | 517758.34 | 4565377.50 |
| 1960 | 517778.53 | 4565367.50 |
| 1961 | 517777.81 | 4565357.50 |
| 1962 | 517857.34 | 4565337.50 |
| 1963 | 517919.14 | 4565344.14 |
| 1964 | 517901.96 | 4565308.01 |
| 1965 | 517931.72 | 4565262.37 |
| 1966 | 517945.61 | 4565173.73 |
| 1967 | 518058.72 | 4565175.05 |
| 1968 | 518067.98 | 4565198.87 |
| 1969 | 518084.52 | 4565208.13 |
| 1970 | 518128.84 | 4565173.07 |
| 1971 | 518166.54 | 4565155.87 |
| 1972 | 518163.89 | 4565109.57 |

| id | X (ΕΓΣΑ 87) | Y (ΕΓΣΑ 87) |
|------|-------------|-------------|
| 1973 | 518176.46 | 4565089.06 |
| 1974 | 518165.88 | 4564955.45 |
| 1975 | 518218.12 | 4564716.88 |
| 1976 | 518032.50 | 4564684.02 |
| 1977 | 518003.34 | 4564666.66 |
| 1978 | 517947.50 | 4564653.24 |
| 1979 | 517857.50 | 4564606.62 |
| 1980 | 517789.48 | 4564597.50 |
| 1981 | 517761.40 | 4564577.50 |
| 1982 | 517747.50 | 4564552.47 |
| 1983 | 517734.88 | 4564467.50 |
| 1984 | 517736.24 | 4564417.50 |
| 1985 | 517766.41 | 4564347.50 |
| 1986 | 517834.29 | 4564299.29 |
| 1987 | 517850.44 | 4564267.50 |
| 1988 | 517848.83 | 4564147.50 |
| 1989 | 517898.98 | 4564047.50 |
| 1990 | 517902.88 | 4564017.50 |
| 1991 | 517940.18 | 4563975.18 |
| 1992 | 518004.98 | 4563967.50 |
| 1993 | 518028.44 | 4563957.50 |
| 1994 | 518018.48 | 4563951.52 |
| 1995 | 518018.73 | 4563937.50 |
| 1996 | 517922.14 | 4563837.50 |
| 1997 | 517923.44 | 4563737.50 |
| 1998 | 517946.58 | 4563667.50 |
| 1999 | 517948.94 | 4563637.50 |
| 2000 | 517977.71 | 4563582.29 |
| 2001 | 517995.89 | 4563487.50 |
| 2002 | 518021.76 | 4563417.50 |
| 2003 | 518121.23 | 4563236.23 |
| 2004 | 518143.88 | 4563207.50 |
| 2005 | 518145.69 | 4563187.50 |
| 2006 | 518180.59 | 4563147.50 |
| 2007 | 518216.03 | 4563067.50 |
| 2008 | 518222.13 | 4563047.50 |
| 2009 | 518212.78 | 4563022.50 |
| 2010 | 518224.12 | 4562997.50 |
| 2011 | 518221.81 | 4562977.50 |
| 2012 | 518234.87 | 4562964.87 |
| 2013 | 518247.95 | 4562917.50 |
| 2014 | 518237.43 | 4562857.50 |
| 2015 | 518245.19 | 4562817.50 |
| 2016 | 518277.50 | 4562763.55 |
| 2017 | 518342.50 | 4562775.43 |

| id | X (ΕΓΣΑ 87) | Y (ΕΓΣΑ 87) |
|------|-------------|-------------|
| 2018 | 518378.15 | 4562767.50 |
| 2019 | 518358.65 | 4562757.50 |
| 2020 | 518355.48 | 4562747.50 |
| 2021 | 518373.29 | 4562722.50 |
| 2022 | 518372.02 | 4562707.50 |
| 2023 | 518329.38 | 4562665.63 |
| 2024 | 518278.14 | 4562646.86 |
| 2025 | 518264.65 | 4562610.35 |
| 2026 | 518243.30 | 4562601.70 |
| 2027 | 518266.42 | 4562504.74 |
| 2028 | 518260.47 | 4562487.54 |
| 2029 | 518281.63 | 4562435.95 |
| 2030 | 518289.57 | 4562375.76 |
| 2031 | 518321.32 | 4562314.24 |
| 2032 | 518313.38 | 4562279.18 |
| 2033 | 518314.71 | 4562174.67 |
| 2034 | 518307.43 | 4562115.80 |
| 2035 | 518328.60 | 4562083.39 |
| 2036 | 518326.61 | 4562017.91 |
| 2037 | 518372.25 | 4561980.20 |
| 2038 | 518413.26 | 4561901.49 |
| 2039 | 518438.40 | 4561870.40 |
| 2040 | 518432.45 | 4561806.24 |
| 2041 | 518423.19 | 4561780.44 |
| 2042 | 518385.48 | 4561752.66 |
| 2043 | 518361.01 | 4561726.86 |
| 2044 | 518360.35 | 4561714.96 |
| 2045 | 518326.61 | 4561689.16 |
| 2046 | 518278.99 | 4561605.16 |
| 2047 | 518267.08 | 4561562.16 |
| 2048 | 518249.88 | 4561540.99 |
| 2049 | 518264.44 | 4561507.92 |
| 2050 | 518285.60 | 4561404.07 |
| 2051 | 518303.46 | 4561378.94 |
| 2052 | 518312.72 | 4561267.81 |
| 2053 | 518295.52 | 4561154.70 |
| 2054 | 518314.71 | 4561035.64 |
| 2055 | 518340.50 | 4560966.19 |
| 2056 | 518367.62 | 4560935.76 |
| 2057 | 518385.48 | 4560929.14 |
| 2058 | 518398.71 | 4560907.98 |
| 2059 | 518395.40 | 4560876.89 |
| 2060 | 518417.89 | 4560837.20 |
| 2061 | 518414.59 | 4560774.36 |
| 2062 | 518421.20 | 4560748.57 |

| id | X (ΕΓΣΑ 87) | Y (ΕΓΣΑ 87) |
|------|-------------|-------------|
| 2063 | 518406.65 | 4560683.74 |
| 2064 | 518409.29 | 4560565.34 |
| 2065 | 518389.45 | 4560546.16 |
| 2066 | 518335.21 | 4560439.66 |
| 2067 | 518266.42 | 4560373.52 |
| 2068 | 518222.76 | 4560312.00 |
| 2069 | 518206.89 | 4560258.42 |
| 2070 | 518232.69 | 4560200.88 |
| 2071 | 518239.96 | 4560159.20 |
| 2072 | 518234.01 | 4560125.47 |
| 2073 | 518194.98 | 4560069.91 |
| 2074 | 518153.31 | 4560038.16 |
| 2075 | 518190.35 | 4559977.96 |
| 2076 | 518193.00 | 4559953.49 |
| 2077 | 518211.52 | 4559927.69 |
| 2078 | 518218.79 | 4559898.59 |
| 2079 | 518232.69 | 4559882.05 |
| 2080 | 518273.70 | 4559788.13 |
| 2081 | 518273.70 | 4559706.77 |
| 2082 | 518280.97 | 4559684.28 |
| 2083 | 518271.05 | 4559664.43 |
| 2084 | 518296.19 | 4559634.67 |
| 2085 | 518292.22 | 4559550.00 |
| 2086 | 518306.77 | 4559531.48 |
| 2087 | 518305.45 | 4559504.36 |
| 2088 | 518288.25 | 4559475.26 |
| 2089 | 518203.58 | 4559438.88 |
| 2090 | 518163.89 | 4559397.86 |
| 2091 | 518141.40 | 4559394.56 |
| 2092 | 518100.39 | 4559408.45 |
| 2093 | 518071.95 | 4559385.96 |
| 2094 | 518034.91 | 4559374.71 |
| 2095 | 517998.53 | 4559346.93 |
| 2096 | 517993.90 | 4559333.70 |
| 2097 | 517952.89 | 4559328.41 |
| 2098 | 517901.29 | 4559299.97 |
| 2099 | 517862.93 | 4559301.29 |
| 2100 | 517822.58 | 4559292.03 |
| 2101 | 517748.50 | 4559225.89 |
| 2102 | 517727.33 | 4559229.85 |
| 2103 | 517715.42 | 4559210.01 |
| 2104 | 517699.55 | 4559129.97 |
| 2105 | 517692.27 | 4559026.12 |
| 2106 | 517667.80 | 4558930.87 |
| 2107 | 517669.78 | 4558819.09 |

| id | X (ΕΓΣΑ 87) | Y (ΕΓΣΑ 87) |
|------|-------------|-------------|
| 2108 | 517654.57 | 4558743.68 |
| 2109 | 517668.46 | 4558683.49 |
| 2110 | 517633.40 | 4558590.88 |
| 2111 | 517616.87 | 4558519.45 |
| 2112 | 517509.05 | 4558414.27 |
| 2113 | 517450.18 | 4558301.16 |
| 2114 | 517346.99 | 4558301.83 |
| 2115 | 517304.66 | 4558292.57 |
| 2116 | 517300.03 | 4558279.34 |
| 2117 | 517314.58 | 4558263.46 |
| 2118 | 517351.62 | 4558266.11 |
| 2119 | 517389.32 | 4558280.00 |
| 2120 | 517398.58 | 4558276.03 |
| 2121 | 517399.91 | 4558266.77 |
| 2122 | 517365.51 | 4558229.73 |
| 2123 | 517317.22 | 4558209.88 |
| 2124 | 517231.24 | 4558214.51 |
| 2125 | 517154.51 | 4558145.06 |
| 2126 | 517132.02 | 4558141.75 |
| 2127 | 517097.62 | 4558150.35 |
| 2128 | 517080.42 | 4558143.74 |
| 2129 | 517038.75 | 4558104.71 |
| 2130 | 517032.14 | 4558149.03 |
| 2131 | 517018.25 | 4558151.01 |
| 2132 | 516989.80 | 4558129.19 |
| 2133 | 516973.93 | 4558172.84 |
| 2134 | 516932.92 | 4558216.50 |
| 2135 | 516916.38 | 4558258.17 |
| 2136 | 516740.43 | 4558237.66 |
| 2137 | 516727.86 | 4558249.57 |
| 2138 | 516667.01 | 4558274.04 |
| 2139 | 516622.03 | 4558231.05 |
| 2140 | 516592.27 | 4558174.16 |
| 2141 | 516578.37 | 4558162.92 |
| 2142 | 516528.77 | 4558162.26 |
| 2143 | 516516.20 | 4558081.56 |
| 2144 | 516529.43 | 4558076.93 |
| 2145 | 516518.18 | 4558057.09 |
| 2146 | 516569.11 | 4557840.79 |
| 2147 | 516579.70 | 4557691.30 |
| 2148 | 516576.39 | 4557589.43 |
| 2149 | 516590.94 | 4557502.12 |
| 2150 | 516586.31 | 4557465.74 |
| 2151 | 516572.42 | 4557413.49 |
| 2152 | 516470.56 | 4557195.20 |

| id | X (ΕΓΣΑ 87) | Y (ΕΓΣΑ 87) |
|------|-------------|-------------|
| 2153 | 516450.05 | 4557133.69 |
| 2154 | 516418.30 | 4557092.68 |
| 2155 | 516385.23 | 4557088.05 |
| 2156 | 516368.69 | 4557043.73 |
| 2157 | 516373.32 | 4557002.72 |
| 2158 | 516367.37 | 4556975.60 |
| 2159 | 516336.94 | 4556935.91 |
| 2160 | 516268.15 | 4556906.15 |
| 2161 | 516260.21 | 4556882.33 |
| 2162 | 515891.78 | 4556873.07 |
| 2163 | 515731.71 | 4556880.35 |
| 2164 | 515597.43 | 4556867.12 |
| 2165 | 515541.87 | 4556830.74 |
| 2166 | 515501.52 | 4556779.15 |
| 2167 | 515360.63 | 4556744.75 |
| 2168 | 515488.29 | 4556927.97 |
| 2169 | 515520.70 | 4556987.51 |
| 2170 | 515535.25 | 4557035.79 |
| 2171 | 515604.04 | 4557403.56 |
| 2172 | 515625.21 | 4557556.36 |
| 2173 | 515629.84 | 4557693.94 |
| 2174 | 515602.06 | 4557870.55 |
| 2175 | 515564.36 | 4558045.18 |
| 2176 | 515462.49 | 4558382.52 |
| 2177 | 515437.36 | 4558504.23 |
| 2178 | 515426.77 | 4558700.02 |
| 2179 | 515440.00 | 4558843.56 |
| 2180 | 515428.76 | 4558962.62 |
| 2181 | 515328.22 | 4559501.05 |
| 2182 | 515254.13 | 4559999.79 |
| 2183 | 515039.45 | 4560004.65 |
| 2184 | 514985.72 | 4559986.74 |
| 2185 | 514800.01 | 4559963.08 |
| 2186 | 514774.21 | 4560082.80 |
| 2187 | 514784.14 | 4560105.29 |
| 2188 | 514781.49 | 4560127.78 |
| 2189 | 514772.89 | 4560158.87 |
| 2190 | 514750.40 | 4560165.48 |
| 2191 | 514694.84 | 4560148.95 |
| 2192 | 514605.54 | 4560105.95 |
| 2193 | 514536.75 | 4560100.66 |
| 2194 | 514514.26 | 4560076.19 |
| 2195 | 514481.19 | 4560078.17 |
| 2196 | 514452.08 | 4560090.74 |
| 2197 | 514459.36 | 4560014.01 |

| id | X (ΕΓΣΑ 87) | Y (ΕΓΣΑ 87) |
|------|-------------|-------------|
| 2198 | 514447.45 | 4559984.24 |
| 2199 | 514424.96 | 4559956.46 |
| 2200 | 514309.21 | 4559962.42 |
| 2201 | 514280.10 | 4559951.17 |
| 2202 | 514112.09 | 4559955.80 |
| 2203 | 514102.17 | 4559923.39 |
| 2204 | 514123.34 | 4559861.21 |
| 2205 | 514104.16 | 4559842.03 |
| 2206 | 514071.74 | 4559841.37 |
| 2207 | 514021.47 | 4559873.12 |
| 2208 | 514000.97 | 4559899.58 |
| 2209 | 513940.11 | 4559947.20 |
| 2210 | 513916.30 | 4559983.58 |
| 2211 | 513883.23 | 4559991.52 |
| 2212 | 513862.72 | 4559987.55 |
| 2213 | 513842.22 | 4559965.72 |
| 2214 | 513825.68 | 4559960.43 |
| 2215 | 513836.93 | 4559884.36 |
| 2216 | 513785.99 | 4559875.76 |
| 2217 | 513785.33 | 4559864.52 |
| 2218 | 513697.36 | 4559869.81 |
| 2219 | 513696.03 | 4559853.27 |
| 2220 | 513713.23 | 4559836.08 |
| 2221 | 513720.51 | 4559786.47 |
| 2222 | 513690.74 | 4559720.32 |
| 2223 | 513692.73 | 4559705.77 |
| 2224 | 513671.56 | 4559705.11 |
| 2225 | 513658.33 | 4559693.86 |
| 2226 | 513656.35 | 4559674.02 |
| 2227 | 513638.49 | 4559689.23 |
| 2228 | 513629.23 | 4559687.91 |
| 2229 | 513649.07 | 4559588.69 |
| 2230 | 513635.84 | 4559515.27 |
| 2231 | 513625.92 | 4559500.06 |
| 2232 | 513574.33 | 4559495.42 |
| 2233 | 513565.73 | 4559504.02 |
| 2234 | 513477.09 | 4559472.27 |
| 2235 | 513454.60 | 4559427.96 |
| 2236 | 513450.63 | 4559368.42 |
| 2237 | 513430.13 | 4559350.57 |
| 2238 | 513411.61 | 4559363.79 |
| 2239 | 513394.41 | 4559360.49 |
| 2240 | 513391.10 | 4559291.03 |
| 2241 | 513356.04 | 4559281.11 |
| 2242 | 513283.95 | 4559335.35 |

| id | X (ΕΓΣΑ 87) | Y (ΕΓΣΑ 87) |
|------|-------------|-------------|
| 2243 | 513272.70 | 4559361.15 |
| 2244 | 513277.99 | 4559390.25 |
| 2245 | 513268.73 | 4559421.34 |
| 2246 | 513242.93 | 4559448.46 |
| 2247 | 513243.60 | 4559490.13 |
| 2248 | 513203.25 | 4559515.93 |
| 2249 | 513162.90 | 4559600.60 |
| 2250 | 513090.80 | 4559592.66 |
| 2251 | 513074.92 | 4559705.77 |
| 2252 | 513086.17 | 4559781.18 |
| 2253 | 513073.60 | 4559829.46 |
| 2254 | 513085.51 | 4559891.64 |
| 2255 | 513078.23 | 4559918.10 |
| 2256 | 513079.55 | 4559968.37 |
| 2257 | 513113.29 | 4560029.22 |
| 2258 | 513106.67 | 4560101.98 |
| 2259 | 513120.56 | 4560110.58 |
| 2260 | 513110.64 | 4560154.24 |
| 2261 | 513097.41 | 4560170.78 |
| 2262 | 513122.55 | 4560178.71 |
| 2263 | 513120.56 | 4560200.54 |
| 2264 | 513111.30 | 4560217.08 |
| 2265 | 513066.99 | 4560249.49 |
| 2266 | 513054.42 | 4560219.72 |
| 2267 | 513057.73 | 4560166.14 |
| 2268 | 513026.64 | 4560173.42 |
| 2269 | 513018.70 | 4560199.88 |
| 2270 | 513020.02 | 4560150.93 |
| 2271 | 513003.49 | 4560134.39 |
| 2272 | 513001.50 | 4560206.49 |
| 2273 | 512982.98 | 4560258.09 |
| 2274 | 512973.06 | 4560268.67 |
| 2275 | 512915.51 | 4560284.55 |
| 2276 | 512906.91 | 4560379.80 |
| 2277 | 512791.16 | 4560441.97 |
| 2278 | 512767.35 | 4560434.04 |
| 2279 | 512705.17 | 4560458.51 |
| 2280 | 512660.85 | 4560488.28 |
| 2281 | 512516.65 | 4560504.15 |
| 2282 | 512339.38 | 4560552.44 |
| 2283 | 512109.19 | 4560683.41 |
| 2284 | 512068.18 | 4560695.97 |
| 2285 | 512023.20 | 4560723.76 |
| 2286 | 512002.70 | 4560746.91 |
| 2287 | 511951.10 | 4560757.49 |

| id | X (ΕΓΣΑ 87) | Y (ΕΓΣΑ 87) |
|------|-------------|-------------|
| 2288 | 511941.18 | 4560767.41 |
| 2289 | 511924.65 | 4560824.96 |
| 2290 | 511931.92 | 4560865.31 |
| 2291 | 511909.43 | 4560957.25 |
| 2292 | 511908.77 | 4561096.16 |
| 2293 | 511893.56 | 4561122.62 |
| 2294 | 511863.79 | 4561145.77 |
| 2295 | 511836.01 | 4561145.11 |
| 2296 | 511793.68 | 4561114.02 |
| 2297 | 511776.48 | 4561075.65 |
| 2298 | 511733.48 | 4561051.18 |
| 2299 | 511712.98 | 4561000.91 |
| 2300 | 511648.16 | 4560975.11 |
| 2301 | 511576.72 | 4560932.12 |
| 2302 | 511440.46 | 4560913.59 |
| 2303 | 511419.29 | 4560891.10 |
| 2304 | 511402.09 | 4560841.50 |
| 2305 | 511379.60 | 4560831.57 |
| 2306 | 511306.84 | 4560926.82 |
| 2307 | 511259.88 | 4560961.22 |
| 2308 | 511234.74 | 4561003.55 |
| 2309 | 511210.93 | 4561018.77 |
| 2310 | 511176.53 | 4561057.79 |
| 2311 | 511134.20 | 4561077.64 |
| 2312 | 510986.70 | 4561091.53 |
| 2313 | 510930.47 | 4561088.22 |
| 2314 | 510926.50 | 4561100.79 |
| 2315 | 510937.75 | 4561138.49 |
| 2316 | 511047.55 | 4561245.65 |
| 2317 | 511151.40 | 4561294.60 |
| 2318 | 511212.91 | 4561379.26 |
| 2319 | 511277.74 | 4561393.15 |
| 2320 | 511356.45 | 4561432.18 |
| 2321 | 511400.11 | 4561473.85 |
| 2322 | 511406.06 | 4561495.68 |
| 2323 | 511494.70 | 4561556.53 |
| 2324 | 511513.88 | 4561606.80 |
| 2325 | 511505.28 | 4561628.63 |
| 2326 | 511542.32 | 4561640.54 |
| 2327 | 511554.23 | 4561706.68 |
| 2328 | 511594.58 | 4561749.68 |
| 2329 | 511643.53 | 4561831.04 |
| 2330 | 511644.19 | 4561844.27 |
| 2331 | 511605.82 | 4561887.92 |
| 2332 | 511589.29 | 4562003.68 |

| id | X (ΕΓΣΑ 87) | Y (ΕΓΣΑ 87) |
|------|-------------|-------------|
| 2333 | 511677.26 | 4562076.44 |
| 2334 | 511636.91 | 4562112.16 |
| 2335 | 511620.37 | 4562139.94 |
| 2336 | 511618.39 | 4562159.12 |
| 2337 | 511673.65 | 4562224.91 |
| 2338 | 512110.82 | 4562521.12 |
| 2339 | 512152.39 | 4562515.92 |
| 2340 | 512173.18 | 4562521.12 |
| 2341 | 512212.15 | 4562500.98 |
| 2342 | 512245.28 | 4562504.88 |
| 2343 | 512292.70 | 4562540.61 |
| 2344 | 512345.32 | 4562558.80 |
| 2345 | 512379.10 | 4562586.08 |
| 2346 | 512409.63 | 4562588.03 |
| 2347 | 512452.50 | 4562628.30 |
| 2348 | 512478.49 | 4562673.12 |
| 2349 | 512538.25 | 4562742.63 |
| 2350 | 512561.63 | 4562756.27 |
| 2351 | 512645.43 | 4562767.31 |
| 2352 | 512655.82 | 4562778.36 |
| 2353 | 512653.22 | 4562850.46 |
| 2354 | 512664.92 | 4562881.64 |
| 2355 | 512681.16 | 4562886.19 |
| 2356 | 512724.03 | 4562873.20 |
| 2357 | 512740.27 | 4562881.64 |
| 2358 | 512839.66 | 4562985.58 |
| 2359 | 512829.26 | 4563017.41 |
| 2360 | 512790.94 | 4563058.98 |
| 2361 | 512811.07 | 4563095.36 |
| 2362 | 512835.11 | 4563101.85 |
| 2363 | 512915.01 | 4563151.22 |
| 2364 | 512978.67 | 4563155.12 |
| 2365 | 513065.06 | 4563193.44 |
| 2366 | 513129.37 | 4563207.73 |
| 2367 | 513230.06 | 4563296.08 |
| 2368 | 513202.78 | 4563383.77 |
| 2369 | 513169.65 | 4563409.11 |
| 2370 | 513143.66 | 4563448.08 |
| 2371 | 513132.62 | 4563485.11 |
| 2372 | 513136.52 | 4563623.47 |
| 2373 | 513104.04 | 4563652.05 |
| 2374 | 513093.64 | 4563711.16 |
| 2375 | 513066.36 | 4563735.20 |
| 2376 | 513042.33 | 4563786.52 |
| 2377 | 513025.44 | 4563794.96 |

| id | X (ΕΓΣΑ 87) | Y (ΕΓΣΑ 87) |
|------|-------------|-------------|
| 2378 | 513013.10 | 4563824.19 |
| 2379 | 513019.59 | 4563922.93 |
| 2380 | 512998.80 | 4563957.36 |
| 2381 | 512995.56 | 4563996.33 |
| 2382 | 513000.10 | 4564021.02 |
| 2383 | 513124.18 | 4564045.05 |
| 2384 | 513206.02 | 4564087.28 |
| 2385 | 513211.87 | 4564144.44 |
| 2386 | 513222.26 | 4564152.88 |
| 2387 | 513227.46 | 4564220.44 |
| 2388 | 513218.37 | 4564306.84 |
| 2389 | 513243.70 | 4564379.59 |
| 2390 | 513193.68 | 4564439.35 |
| 2391 | 513162.50 | 4564498.47 |
| 2392 | 513128.72 | 4564610.19 |
| 2393 | 513137.17 | 4564680.35 |
| 2394 | 513126.77 | 4564714.13 |
| 2395 | 513124.18 | 4564774.54 |
| 2396 | 513137.82 | 4564845.99 |
| 2397 | 513110.53 | 4564933.04 |
| 2398 | 513112.48 | 4564947.33 |
| 2399 | 513184.59 | 4564977.86 |
| 2400 | 513161.85 | 4565037.62 |
| 2401 | 513163.80 | 4565072.05 |
| 2402 | 513177.44 | 4565107.78 |
| 2403 | 513174.84 | 4565219.51 |
| 2404 | 513206.02 | 4565294.86 |
| 2405 | 513196.28 | 4565367.61 |
| 2406 | 513178.74 | 4565418.28 |
| 2407 | 513181.34 | 4565455.31 |
| 2408 | 513163.80 | 4565494.93 |
| 2409 | 513169.65 | 4565515.07 |
| 2410 | 513139.12 | 4565581.33 |
| 2411 | 513143.01 | 4565639.79 |
| 2412 | 513118.33 | 4565732.68 |
| 2413 | 513139.77 | 4565787.90 |
| 2414 | 513135.87 | 4565817.13 |
| 2415 | 513145.61 | 4565835.32 |
| 2416 | 513148.21 | 4565886.63 |
| 2417 | 513161.85 | 4565924.96 |
| 2418 | 513135.87 | 4566002.91 |
| 2419 | 513105.34 | 4566057.48 |
| 2420 | 513104.04 | 4566096.45 |
| 2421 | 513061.81 | 4566132.18 |
| 2422 | 512938.39 | 4566117.89 |

| id | X (ΕΓΣΑ 87) | Y (ΕΓΣΑ 87) |
|------|-------------|-------------|
| 2423 | 512753.26 | 4566147.77 |
| 2424 | 512727.28 | 4566139.97 |
| 2425 | 512573.97 | 4566155.56 |
| 2426 | 512382.35 | 4566203.63 |
| 2427 | 512310.24 | 4566228.97 |
| 2428 | 512242.04 | 4566241.31 |
| 2429 | 512165.38 | 4566275.09 |
| 2430 | 512121.86 | 4566277.04 |
| 2431 | 512019.23 | 4566330.30 |
| 2432 | 511890.61 | 4566382.92 |
| 2433 | 511790.57 | 4566396.56 |
| 2434 | 511759.39 | 4566414.75 |
| 2435 | 511733.41 | 4566444.63 |
| 2436 | 511715.87 | 4566443.98 |
| 2437 | 511657.41 | 4566470.61 |
| 2438 | 511618.43 | 4566511.54 |
| 248 | 511559.08 | 4566546.42 |

Παράρτημα III: Σχέδιο Δράσης της Περιοχής Προστασίας της Βιοποικιλότητας Όρος Φαλακρό.

| Άξονες παρεμβάσεων | Μέτρα/Δράσεις | Στόχος | Εκτιμώμενος Χρόνος υλοποίησης (μήνες) |
|---|---|--|---------------------------------------|
| Διαχείριση περιοχής | Μεταπαιική παρακολούθηση τύπων οικοτόπων και πληθυσμών ομάδων ειδών και κατάσταση σχεδίου δράσης για την ανάκτηση της απόλειπας της βιοποικιλότητας | Λειφορική διαχείριση | 36 |
| Διαχείριση περιοχής | Έργα αντιπυρικής προστασίας στις εν λόγω προστατευόμενες περιοχές (π.χ. εξοπλισμός τηλεπισκόπησης, δεξαμενές πυρόσβεσης). | Λειφορική διαχείριση | 36 |
| Διαχείριση περιοχής | Σύλλογή και απομάκρυνση σγκοδών απορριμμάτων από επιλεγμένες θέσεις της προστατευόμενης περιοχής. | Λειφορική διαχείριση | 12 |
| Διατήρηση και διατήρηση οικοσυστημάτων, τύπων οικοτόπων, ειδών χλωρίδας και πανίδας | Πρόγραμμα παρακολούθησης αυτοφών αρωματικών και φαρμακευτικών φυτών και αξιολόγηση των φυσικών πληθυσμών. Πρόγραμμα ενίσχυσης των ιδιοκτητών κτηνοτροφικών εκμεταλλεύσεων για την άμβλυση της σύγκρουσης με τα μεγάλα σαρκοφάγα. | Διατήρηση - αποκατάσταση οικοσυστημάτων, τύπων οικοτόπων, χλωρίδας και πανίδας | 24 |
| Διαχείριση περιοχής | Εκπόνηση μελέτης για την ένταση και τη χωρική κατανομή της σύγκρουσης ανθρώπων μεγάλων θηλαστικών, Προμήθεια κατάλληλων αποτρεπτικών, Παραχώρηση σε δικαιούχους. | Λειφορική διαχείριση | 36 |
| Διατήρηση και διατήρηση οικοσυστημάτων, τύπων οικοτόπων, ειδών χλωρίδας και πανίδας | Μελέτη αναγνώρισης διαδωρομένων διάσχισης άγριας πανίδας ανάμεσα στις περιοχές του δικτύου NATURA 2000. | Διατήρηση - αποκατάσταση οικοσυστημάτων, τύπων οικοτόπων, χλωρίδας και πανίδας | 12 |
| Διατήρηση και διατήρηση οικοσυστημάτων, τύπων οικοτόπων, ειδών χλωρίδας και πανίδας | Ειδικό σχέδιο διαχείρισης των σπάνιων και απειλούμενων ειδών χλωρίδας: Μελέτη καταγραφής πληθυσμιακών δεδομένων, προσδιορισμός απειλών και θέσεων υλοποίησης παρεμβάσεων, Δημιουργία περιοχών προστασίας από ανθρώπινες δραστηριότητες/επεμβάσεις και υλοποίηση έργων, Ενίσχυση πληθυσμών σπάνιων ειδών, | Διατήρηση - αποκατάσταση οικοσυστημάτων, τύπων οικοτόπων, χλωρίδας και πανίδας | 36 |
| Διατήρηση και διατήρηση οικοσυστημάτων, τύπων οικοτόπων, ειδών χλωρίδας και πανίδας | Δημιουργία γενετικών αποθεμάτων των σπάνιων και απειλούμενων χλωριδικών ειδών Δημιουργία κατάλληλων ενδιαιτημάτων ειδών αμφιβίων και ερπετών κοινοτικού και εθνικού ενδιαφέροντος: Προσδιορισμός απειλών και θέσεων υλοποίησης μέτρων, Δημιουργία ή/και βελτίωση μικρών υδατοσυστημάτων | Διατήρηση - αποκατάσταση οικοσυστημάτων, τύπων οικοτόπων, χλωρίδας και πανίδας | 36 |
| Διατήρηση και διατήρηση οικοσυστημάτων, τύπων οικοτόπων, ειδών χλωρίδας και πανίδας | Μελέτη διατήρησης και διαχείρισης της <i>Alecton's grass</i> (περσιπέριδικα) και υλοποίηση μέτρων: Καταγραφή πληθυσμιακών δεδομένων και εκτίμηση των επιπτώσεων της δραστηριότητας της θήρας σε αυτούς, Διαμόρφωση προτάσεων ρύθμισης θήρας, Συντήρηση υδρομαστεύσεων και δημιουργία εκ νέου ποτίστρων. | Διατήρηση - αποκατάσταση οικοσυστημάτων, τύπων οικοτόπων, χλωρίδας και πανίδας | 36 |

Η απόφαση αυτή να δημοσιευθεί στην Εφημερίδα της Κυβερνήσεως.

Αθήνα, 30 Δεκεμβρίου 2024

Ο Υπουργός

ΘΕΟΔΩΡΟΣ ΣΚΥΛΑΚΑΚΗΣ